

1.4 Feedback System

Teacher's Feedback

List of Particulars: Feedback Analysis Report Year Wise, Action Taken Report and Proof

| S.No | Academic year | No. of Respondents | No. of Questions | Page No. |
|------|---------------|--------------------|------------------|----------|
| 1 | 2023-2024 | 63 | 12 | 1-15 |
| 2 | 2022-2023 | 63 | 12 | 16-21 |
| 3 | 2021-2022 | 58 | 12 | 22-31 |
| 4 | 2020-2021 | 82 | 12 | 32-41 |
| 5 | 2019-2020 | 81 | 12 | 42-50 |
| 6 | 2018-2019 | 85 | 12 | 51-64 |

PERI INSTITUTE OF TECHNOLOGY

ACADEMIC YEAR 2023-2024

TEACHERS FEEDBACK ANALYSIS

| Question No. : | Q1 | Q2 | Q3 | Q4 | Q5 | Q6 | Q7 | Q8 | Q9 | Q10 | Q11 | Q12 |
|------------------|------|------|------|------|------|------|------|------|------|------|------|------|
| Average Value: | 4.8 | 4.7 | 4.5 | 4.6 | 3.9 | 4.6 | 4.6 | 4.5 | 4.3 | 4.3 | 4.5 | 4.5 |
| Avg. Percentage: | 96.2 | 94.9 | 90.8 | 92.7 | 78.4 | 91.4 | 92.1 | 89.2 | 86.3 | 85.7 | 90.5 | 89.2 |

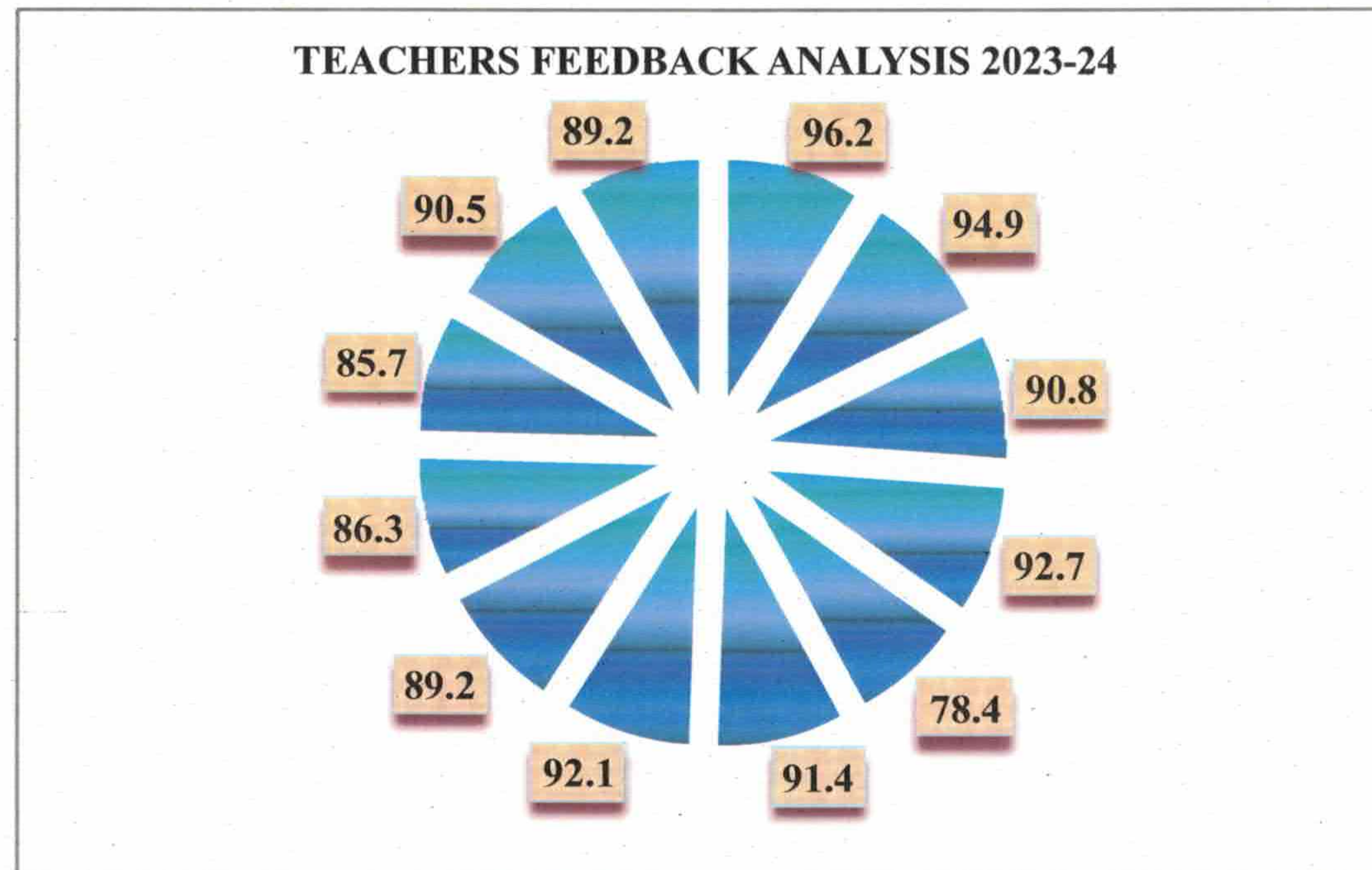

COORDINATOR

PRINCIPAL

Dr. R. PALSON KENNEDY, M.E., Ph.D.,

PRINCIPAL

PERI INSTITUTE OF TECHNOLOGY
Mannivakkam, Chennai - 600 048.

| PERI INSTITUTE OF TECHNOLOGY | |
|--------------------------------------|--|
| TEACHERS FEEDBACK ANALYSIS-Questions | |
| ACADEMIC YEAR 2023-24 | |
| Q.No | Questions |
| Q1 | Institution recognizes excellence in Teaching Learning practices |
| Q2 | The Curriculum and Syllabus effectively prepare students for the demands of Technical world |
| Q3 | Institution promotes the implementation of Modern Teaching Methods and Tools |
| Q4 | Institution supports Knowledge Sharing and Knowledge Enhancement of Faculty members |
| Q5 | Institution facilitates and motivates Research and Innovation activities |
| Q6 | Institution encourages Faculty members towards Higher Studies |
| Q7 | Institution practices Inclusivity and Decentralization in Academic and Administrative activities |
| Q8 | Institution fosters a positive and supportive Work Environment |
| Q9 | Institution Appraisal policy is Transparent and Systematic |
| Q10 | Institution Leave policies are convenient for effective work life balance. |
| Q11 | Institution facilitates Academic Infrastructure Support for effective teaching (ICT facilities, Laboratory, Library, Internet, etc.,) |
| Q12 | Institution offers convenient Transport and Canteen facility for faculty members |

COORDINATOR

PRINCIPAL

Dr. R. PALSON KENNEDY, M.E., Ph.D.,

PRINCIPAL

PERI INSTITUTE OF TECHNOLOGY
Mannivakkam, Chennai - 600 048.

Name of the Faculty member

63 responses

Dr N.Tamiloli

Mr A ANTONY CHARLES

Gokul Surendra Kumar G

B.Balaji

K.Sowndhariya

Anandan U M

R KRUTHIKA

Dr.P.Sampath

P. DHILIP KUMAR

D.MANOJ KUMAR

S. VIJAYA LAKSHMI

Ms. Vishalini. M

Lakshmi Priya M

V SOUNTHARARASU

Dr. M. Rajagopal

Dr. R. Kanthimathi

LSaravanan

Dr.V.Abhilash

S. Sathea Sree

Chithra B

Vidhya D

S SRINIVASAN

S. Duraimurugan

Mahalakshmi S.

RUBY G

Dr.G. Nallathambi

Dr.R.Rajeswari

Mr.R.Tamilamuthan

R.Malathi

Vijayanarayanan

Dhivya B

VIGNESH.G

B. Pandyselvi

Premavathy N

VIGNESHKUMAR. M

N. Venkata vijayalakshmi

Vasanth Raja SS

THANGAM N

Dr. G. Raja Annamalai

Govindarajan A

Prabakaran P

Janaki.M

Dharma Prakash V

Lavanya C

Ezhilarasi E

Shobana srithar

- Dr R M Sathiyamoorthy
- Mohamed Sajeeth. A
- PITCHI RAJAN M
- Naga subramanian G
- Athirayan S
- S.Yashika
- NithyaNandhini NJ
- Dr.K.S.Venkatesh
- S.L.Sreedevi
- Kalaiarasi C
- Ms S Priya
- K.Varalakshmi
- Aileen Sonia Dhas.P
- Anil kumar
- Ramesh M
- Dr.T.N.Balaji

Department of the Faculty member
63 responses

 Copy

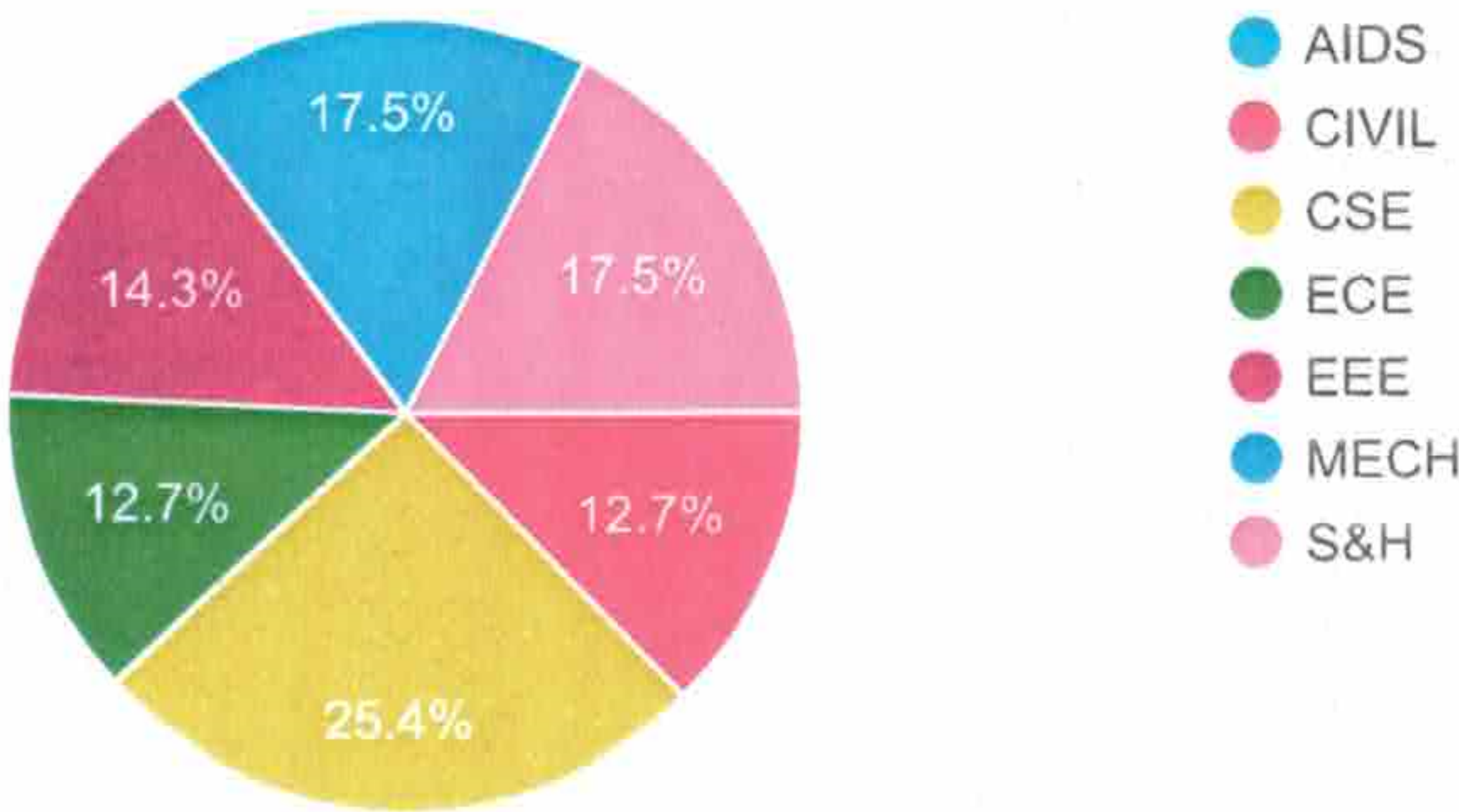

Institution recognizes excellence in **Teaching Learning** practices Copy

63 responses

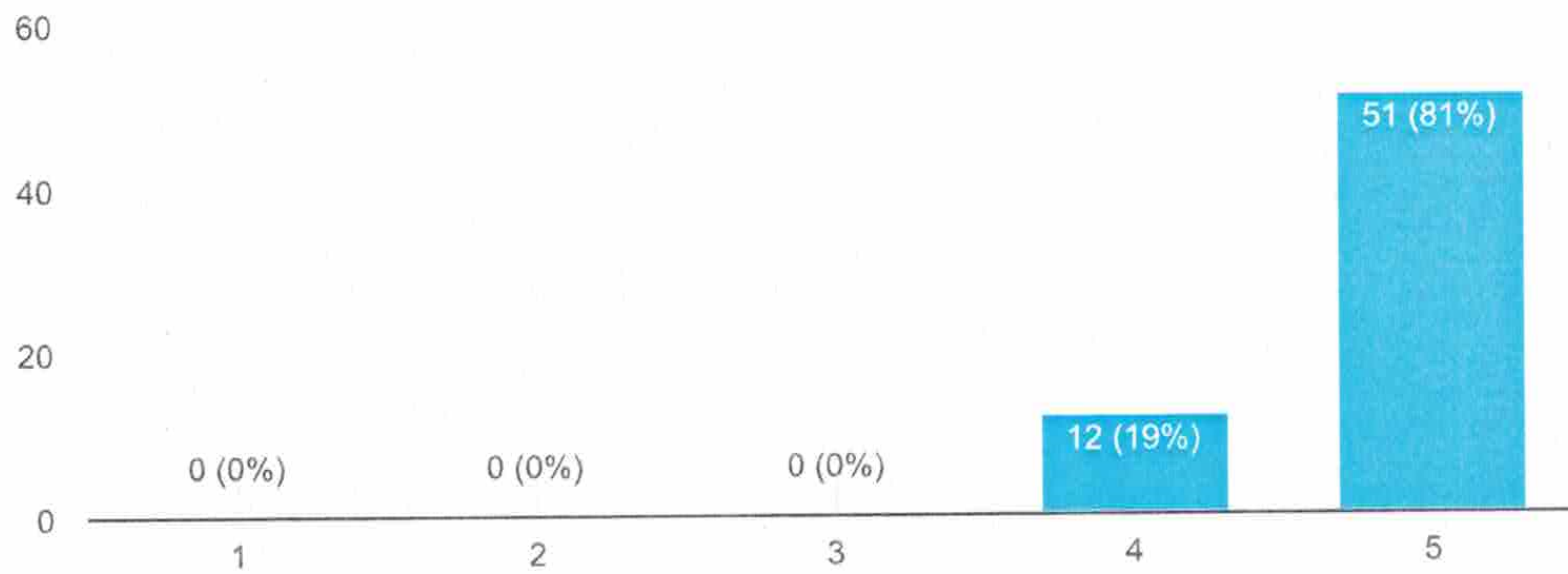
The **Curriculum and Syllabus** effectively prepare students for the demands of Technical world Copy

63 responses

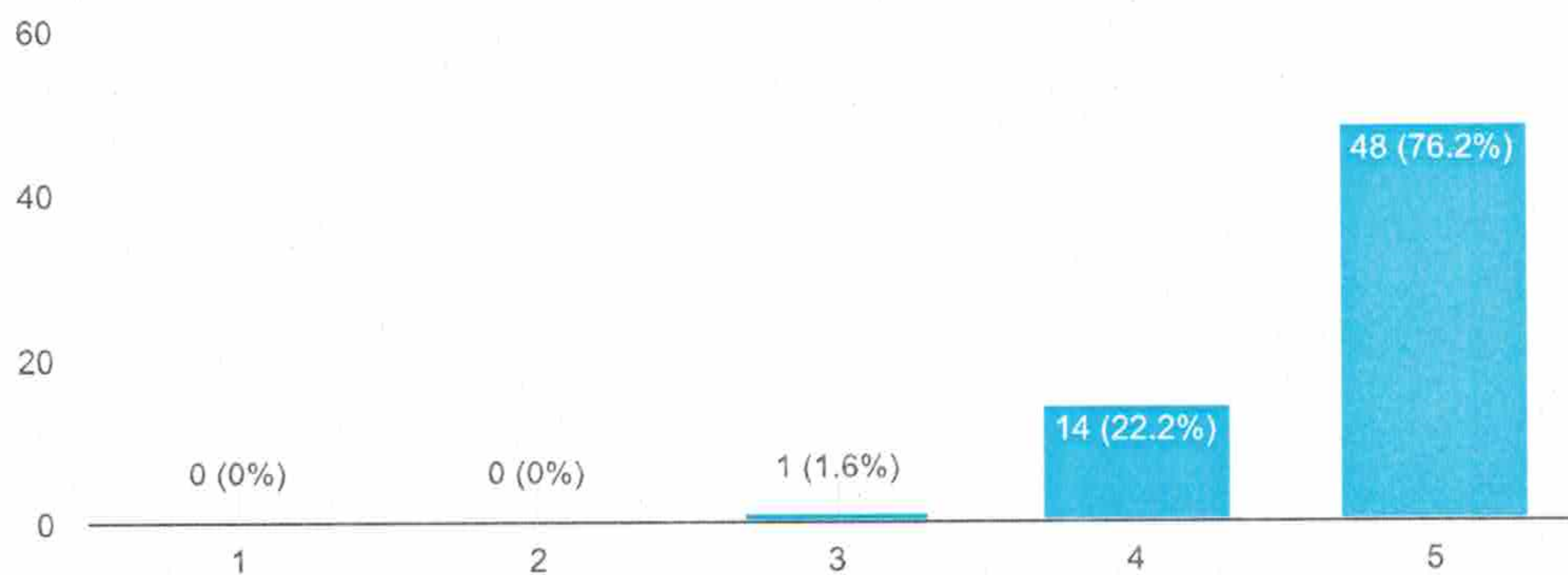
Institution promotes the implementation of **Modern Teaching Methods and Tools** Copy

63 responses

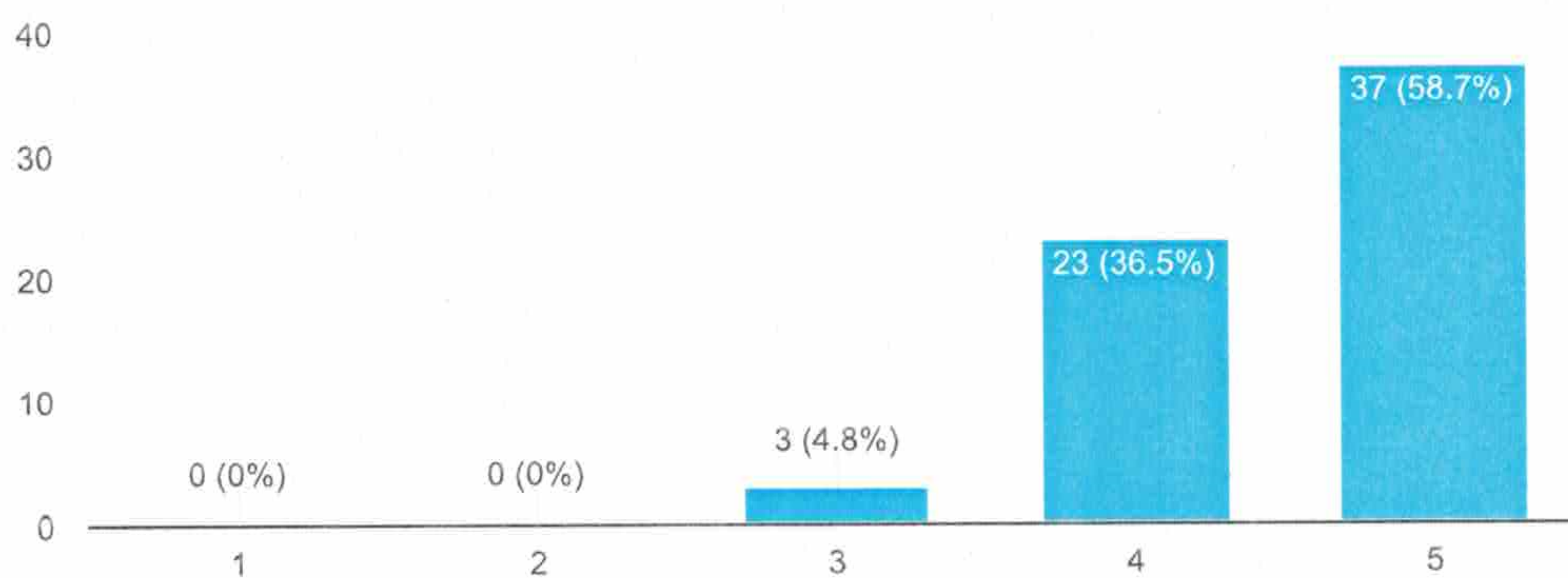

Institution supports **Knowledge Sharing** and **Knowledge Enhancement** of Faculty members

 Copy

63 responses

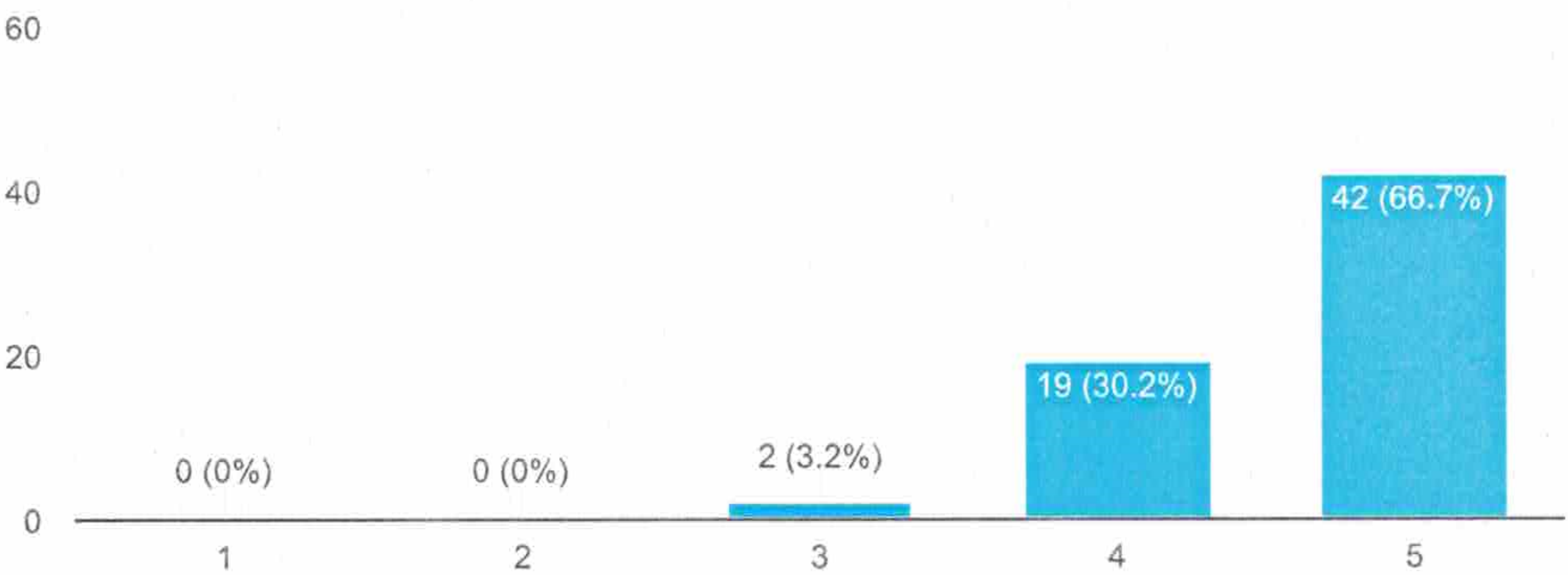

Institution facilitates and motivates **Research and Innovation** activities

 Copy

63 responses

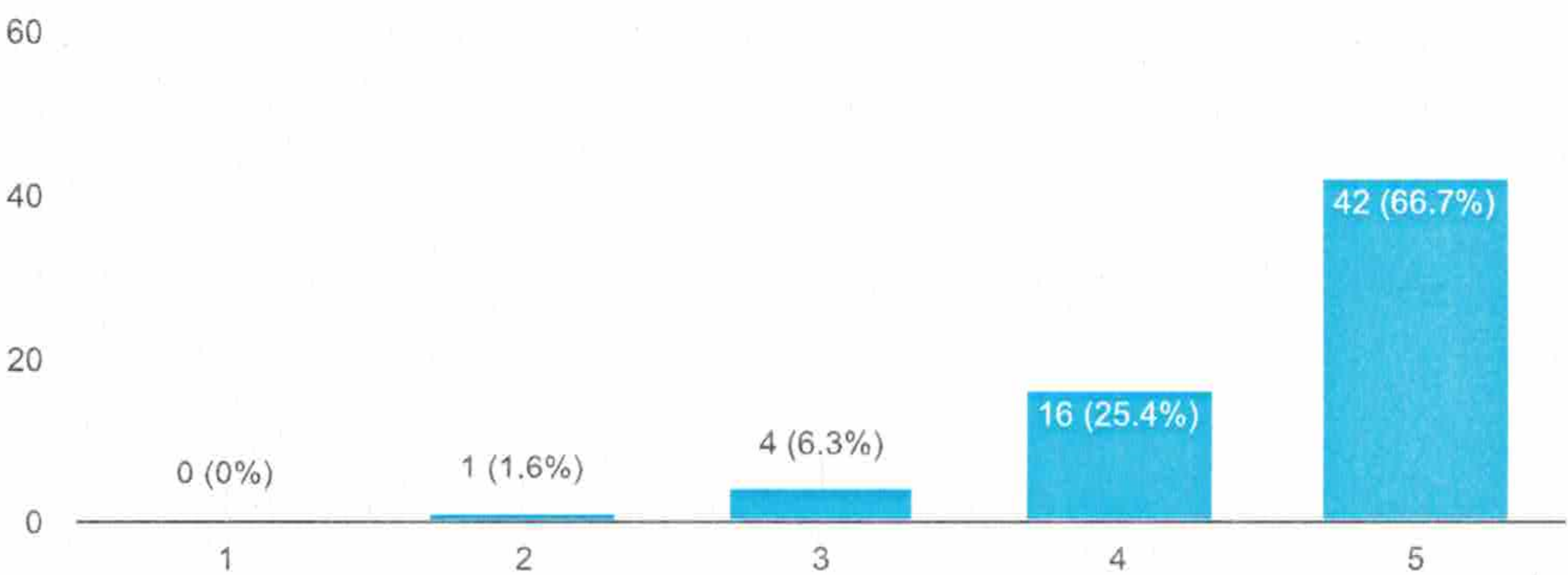

Institution encourages Faculty members towards **Higher Studies**

 Copy

63 responses

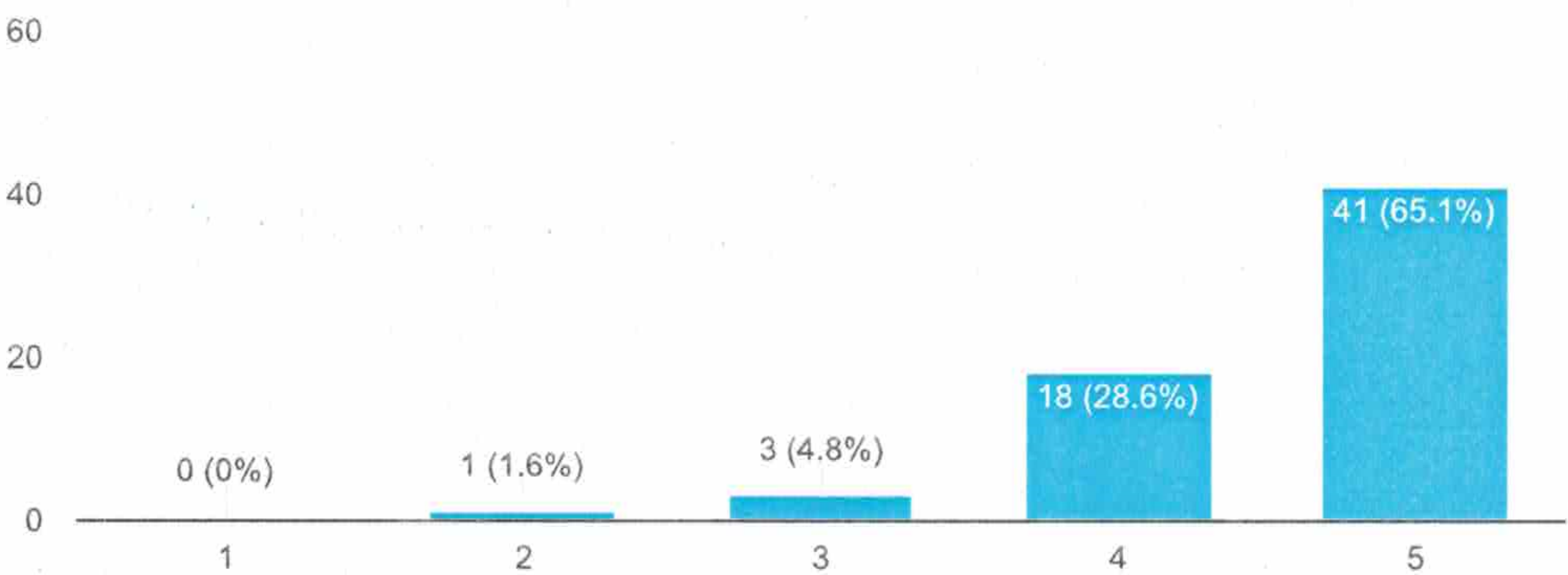

Institution practices **Inclusivity** and **Decentralization** in Academic and Administrative activities

 Copy

63 responses

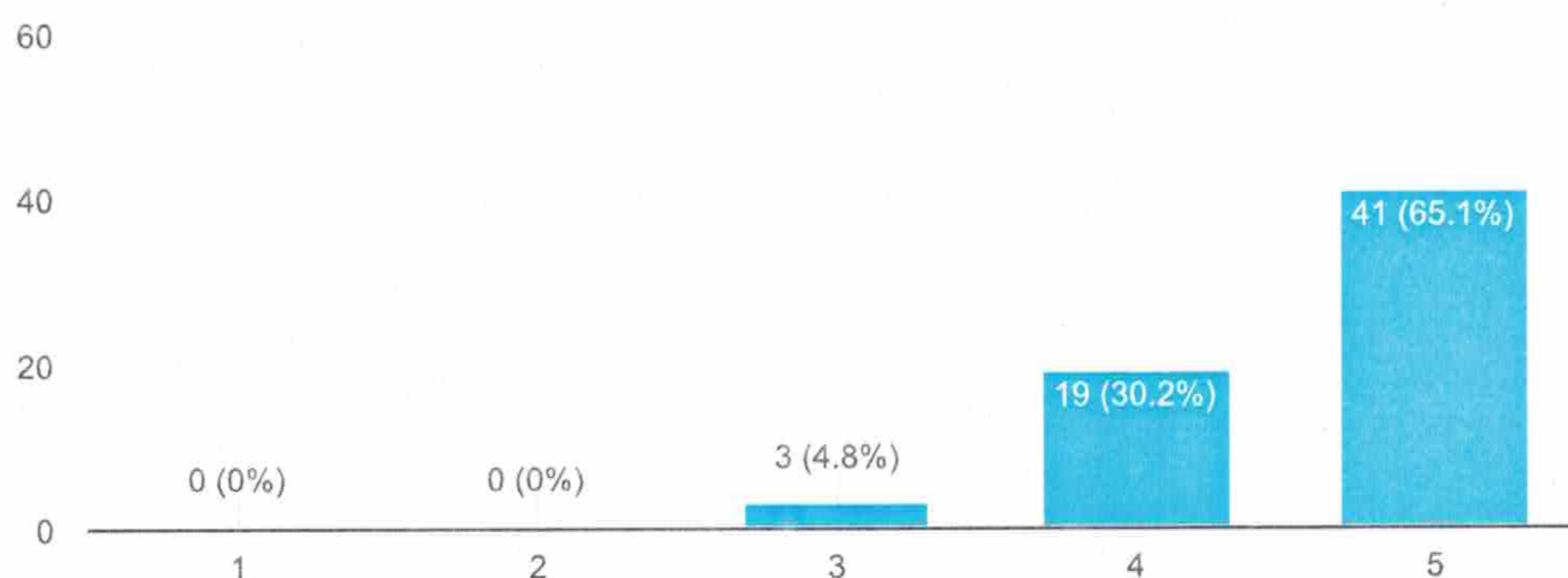

Institution fosters a positive and supportive **Work Environment**

 Copy

63 responses

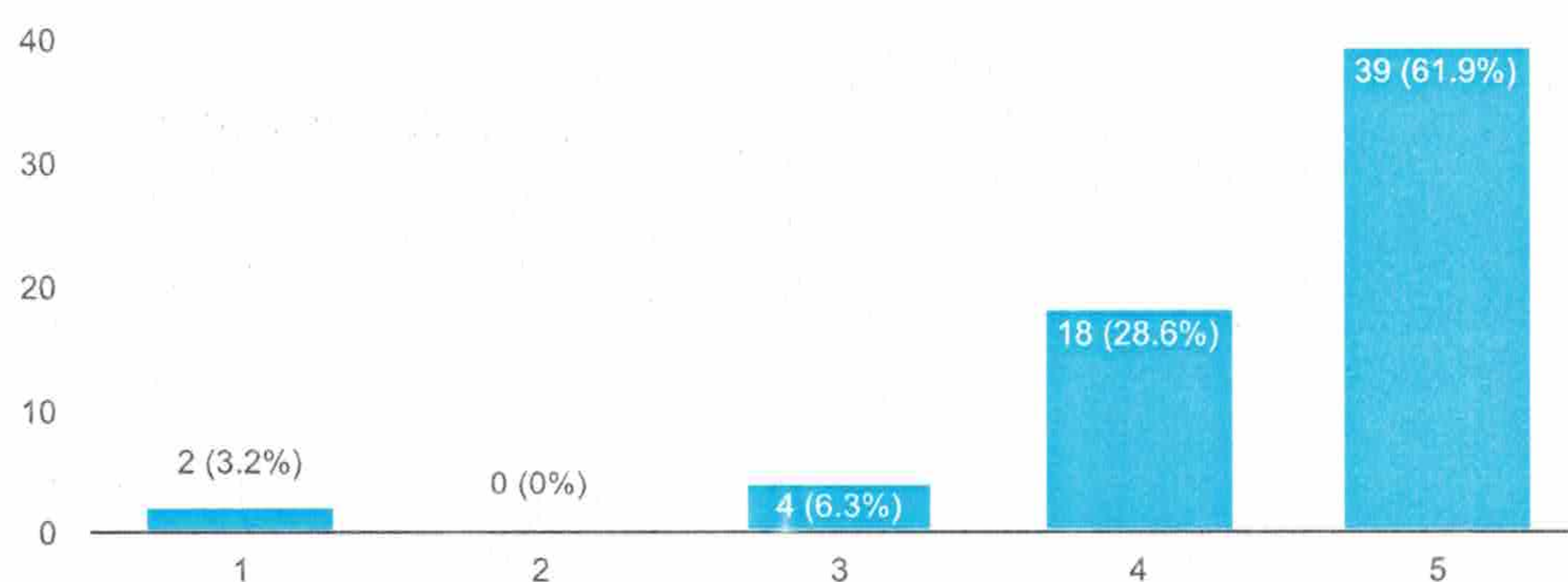

Institution **Appraisal** policy is Transparent and Systematic

 Copy

62 responses

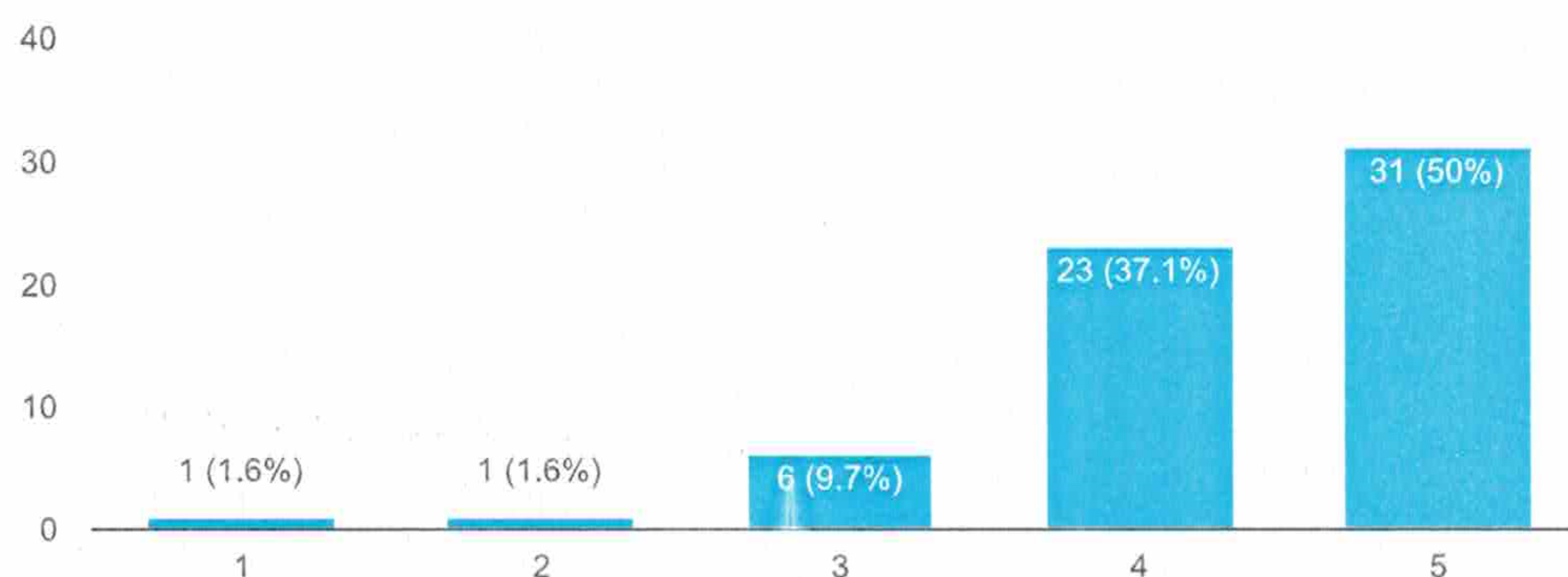

Institution **Leave policies** are convenient for effective work life balance.

 Copy

63 responses

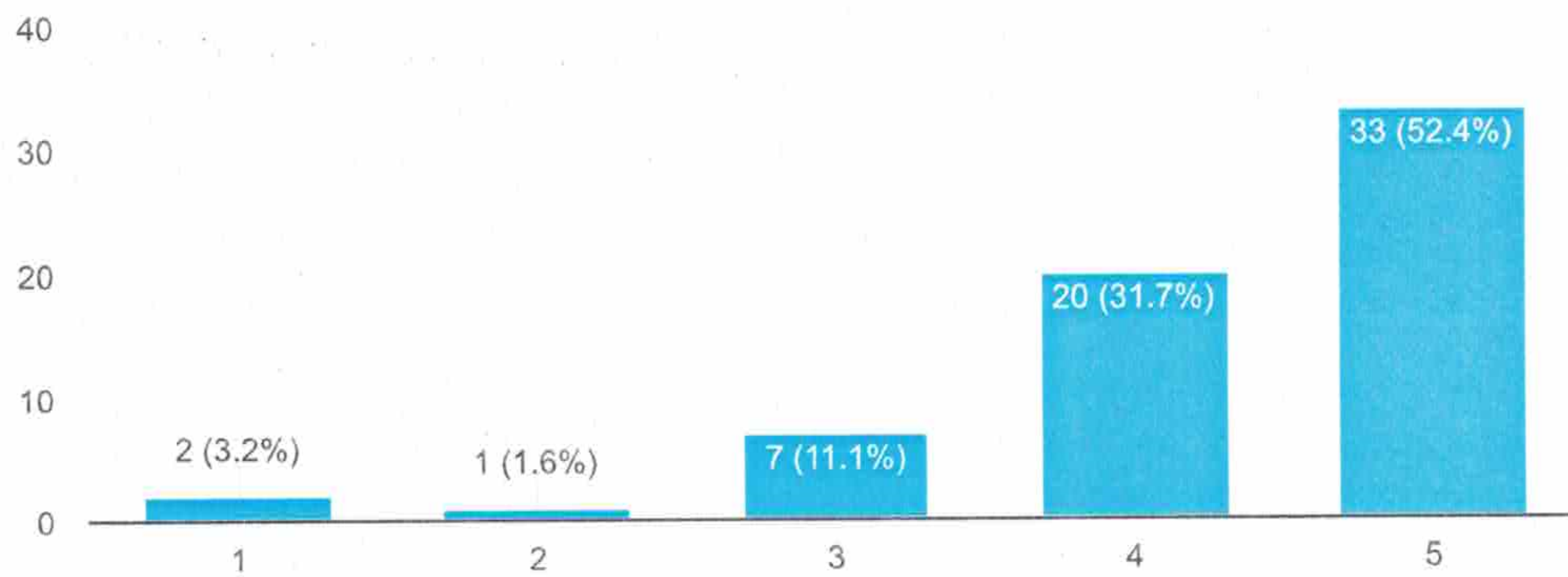

Institution facilitates **Academic Infrastructure Support** for effective teaching

 Copy

(ICT facilities, Laboratory, Library, Internet, etc.,)

63 responses

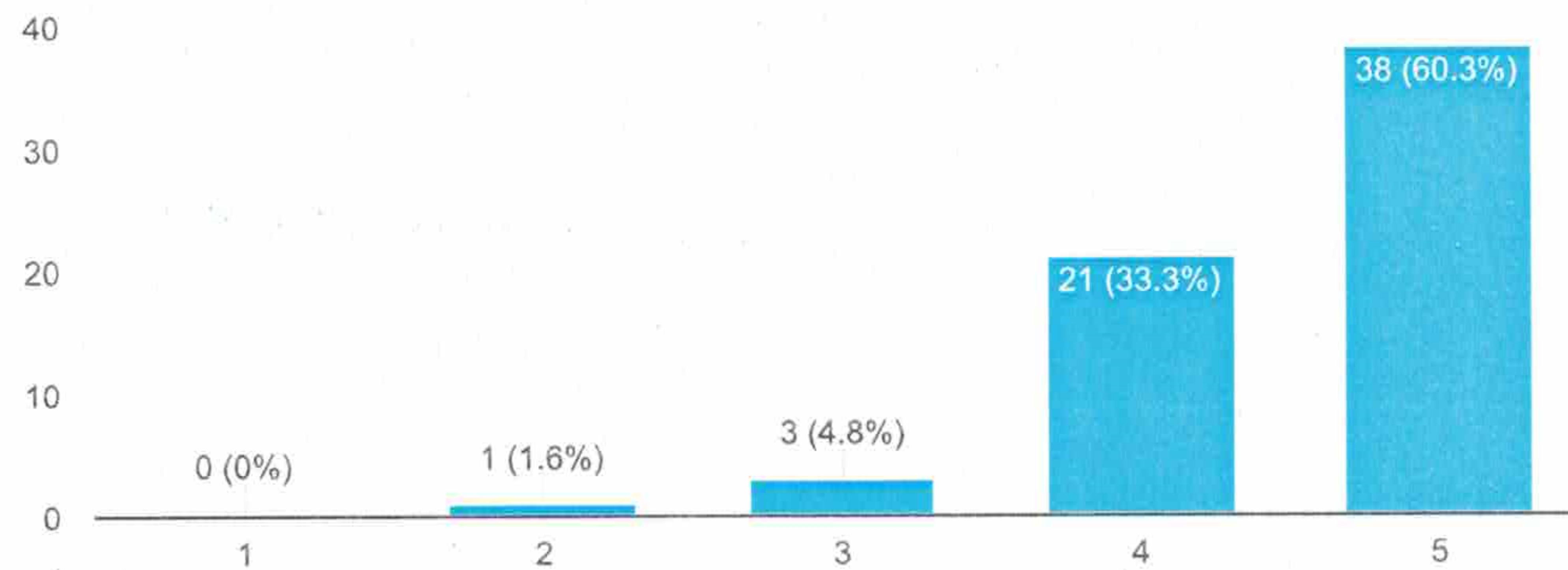

Institution offers convenient **Transport and Canteen facility** for faculty members

 Copy

63 responses

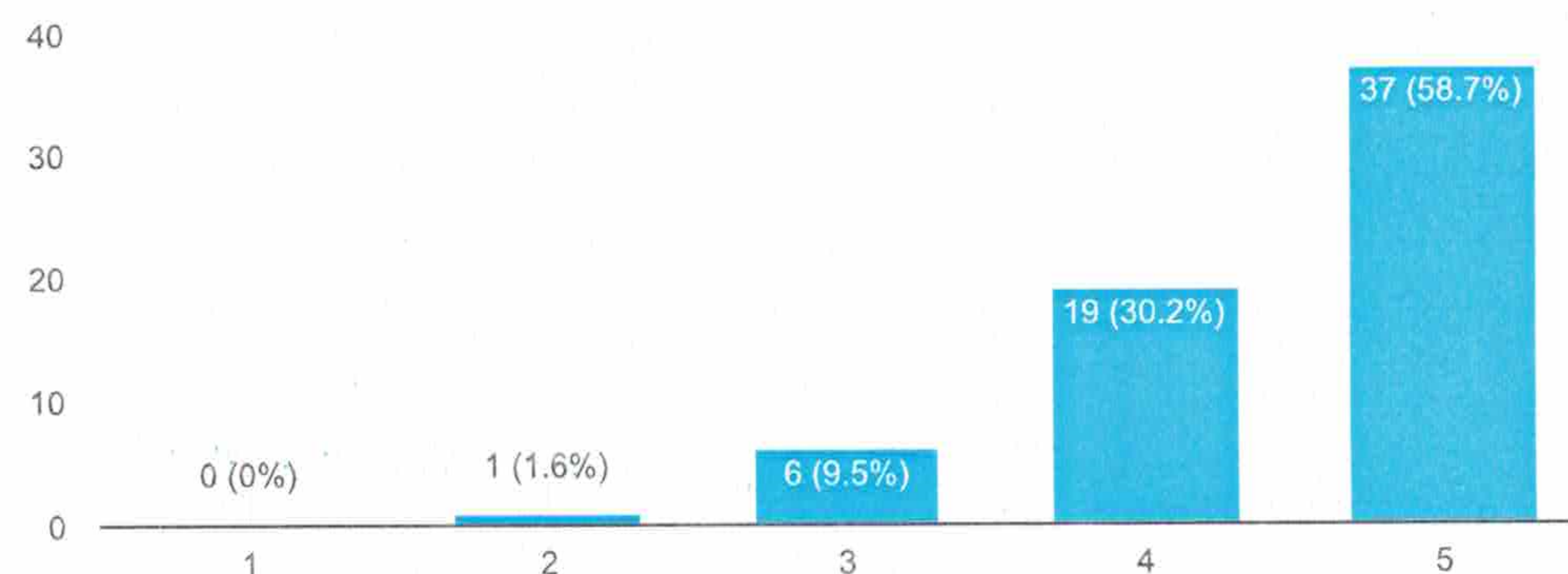

This content is neither created nor endorsed by Google. - [Terms of Service](#) - [Privacy Policy](#)

PERI INSTITUTE OF TECHNOLOGY
TEACHERS FEEDBACK ANALYSIS
ACADEMIC YEAR 2023-2024

| Timestamp | Name of the Faculty member | Department of the Faculty member | Q1 | Q2 | Q3 | Q4 | Q5 | Q6 | Q7 | Q8 | Q9 | Q10 | Q11 | Q12 |
|---------------------------------|----------------------------|----------------------------------|----|----|----|----|----|----|----|----|----|-----|-----|-----|
| 2024/05/09 10:21:52 AM GMT+5:30 | PITCHI RAJAN M | CIVIL | 5 | 4 | 5 | 5 | 5 | 4 | 4 | 4 | 4 | 3 | 3 | 4 |
| 2024/05/09 3:14:15 PM GMT+5:30 | V SOUNTHARARASU | MECH | 5 | 5 | 4 | 5 | 5 | 4 | 5 | 5 | 4 | 5 | 5 | 4 |
| 2024/05/09 3:16:17 PM GMT+5:30 | Vijayanarayanan | CSE | 5 | 5 | 4 | 5 | 4 | 4 | 5 | 4 | 4 | 4 | 4 | 3 |
| 2024/05/09 3:17:25 PM GMT+5:30 | Athirayan S | CSE | 5 | 5 | 5 | 5 | 5 | 5 | 5 | 1 | 1 | 1 | 4 | 4 |
| 2024/05/09 3:20:13 PM GMT+5:30 | S.L.Sreedevi | EEE | 5 | 5 | 5 | 5 | 5 | 5 | 5 | 5 | 5 | 5 | 5 | 5 |
| 2024/05/09 3:20:42 PM GMT+5:30 | Aileen Sonia Dhas.P | EEE | 5 | 5 | 5 | 5 | 5 | 5 | 5 | 5 | 5 | 5 | 5 | 5 |
| 2024/05/09 3:25:25 PM GMT+5:30 | Naga subramanian G | CIVIL | 5 | 5 | 4 | 4 | 5 | 4 | 5 | 4 | 3 | 3 | 5 | 3 |
| 2024/05/09 3:29:13 PM GMT+5:30 | Kalaiarasi C | CSE | 4 | 4 | 3 | 4 | 4 | 4 | 3 | 3 | 3 | 3 | 3 | 3 |
| 2024/05/09 3:33:05 PM GMT+5:30 | Prabakaran P | MECH | 4 | 5 | 4 | 5 | 4 | 5 | 4 | 5 | 5 | 5 | 4 | 5 |
| 2024/05/09 3:35:43 PM GMT+5:30 | R KRUTHIKA | CSE | 4 | 5 | 4 | 4 | 3 | 4 | 4 | 4 | 4 | 4 | 4 | 4 |
| 2024/05/09 3:36:25 PM GMT+5:30 | Anil kumar | MECH | 5 | 5 | 4 | 4 | 3 | 4 | 5 | 4 | 4 | 5 | 5 | 4 |
| 2024/05/09 3:36:51 PM GMT+5:30 | Dr.V.Abhilash | MECH | 5 | 5 | 5 | 4 | 3 | 4 | 5 | 5 | 4 | 4 | 5 | 5 |
| 2024/05/09 3:37:49 PM GMT+5:30 | Anandan U M | MECH | 5 | 5 | 5 | 5 | 3 | 5 | 5 | 5 | 5 | 5 | 5 | 5 |
| 2024/05/09 3:43:13 PM GMT+5:30 | Shobana srithar | ECE | 5 | 5 | 4 | 5 | 3 | 4 | 4 | 5 | 3 | 3 | 4 | 5 |
| 2024/05/09 3:47:35 PM GMT+5:30 | LSaravanan | ECE | 5 | 5 | 5 | 5 | 4 | 5 | 5 | 4 | 5 | 5 | 5 | 5 |
| 2024/05/09 3:48:26 PM GMT+5:30 | S. Sathea Sree | CSE | 5 | 5 | 5 | 5 | 5 | 5 | 5 | 5 | 5 | 5 | 5 | 4 |
| 2024/05/09 3:51:47 PM GMT+5:30 | Mr.R.Tamilamuthan | EEE | 5 | 5 | 5 | 5 | 3 | 5 | 4 | 5 | 4 | 4 | 4 | 5 |
| 2024/05/09 3:56:31 PM GMT+5:30 | Lavanya C | CIVIL | 5 | 5 | 4 | 4 | 4 | 5 | 5 | 5 | 4 | 4 | 4 | 5 |
| 2024/05/09 4:00:59 PM GMT+5:30 | Chithra B | CSE | 5 | 5 | 5 | 5 | 5 | 5 | 5 | 5 | 5 | 5 | 5 | 5 |
| 2024/05/09 4:04:56 PM GMT+5:30 | N. Venkata vijayalakshmi | CSE | 4 | 3 | 3 | 3 | 3 | 3 | 3 | 3 | 2 | 2 | 2 | 2 |
| 2024/05/09 4:06:16 PM GMT+5:30 | Janaki.M | CSE | 5 | 5 | 4 | 5 | 4 | 4 | 4 | 4 | 3 | 4 | 4 | 3 |
| 2024/05/09 4:09:10 PM GMT+5:30 | VIGNESH.G | CIVIL | 5 | 5 | 5 | 5 | 5 | 5 | 5 | 5 | 5 | 5 | 5 | 5 |
| 2024/05/09 4:10:59 PM GMT+5:30 | Ezhilarasi E | CIVIL | 5 | 5 | 4 | 5 | 3 | 5 | 4 | 5 | 4 | 4 | 5 | 5 |
| 2024/05/09 4:17:32 PM GMT+5:30 | S. Duraimurugan | CSE | 5 | 5 | 5 | 5 | 5 | 5 | 5 | 5 | 5 | 5 | 5 | 5 |
| 2024/05/09 4:25:21 PM GMT+5:30 | S. VIJAYA LAKSHMI | EEE | 5 | 5 | 5 | 5 | 3 | 5 | 5 | 5 | 5 | 5 | 5 | 5 |
| 2024/05/09 4:37:07 PM GMT+5:30 | S SRINIVASAN | EEE | 5 | 5 | 5 | 5 | 5 | 5 | 5 | 5 | 5 | 5 | 5 | 5 |
| 2024/05/09 4:44:45 PM GMT+5:30 | Dr. M. Rajagopal | MECH | 5 | 5 | 5 | 5 | 3 | 4 | 5 | 5 | 5 | 5 | 5 | 5 |
| 2024/05/09 4:47:16 PM GMT+5:30 | P. DHILIP KUMAR | MECH | 5 | 5 | 5 | 5 | 5 | 5 | 5 | 5 | 5 | 5 | 5 | 5 |
| 2024/05/09 4:54:27 PM GMT+5:30 | Dharma Prakash V | CSE | 5 | 4 | 5 | 5 | 3 | 5 | 4 | 4 | 4 | 4 | 5 | 4 |
| 2024/05/09 4:58:14 PM GMT+5:30 | Mahalakshmi S. | ECE | 5 | 4 | 5 | 4 | 5 | 5 | 5 | 5 | 4 | 4 | 5 | 5 |
| 2024/05/09 4:58:20 PM GMT+5:30 | VIGNESHKUMAR M | MECH | 5 | 5 | 5 | 5 | 3 | 5 | 5 | 5 | 5 | 5 | 5 | 5 |

| | | | | | | | | | | | | | | |
|---------------------------------|------------------------|-------|-----|-----|-----|-----|-----|-----|-----|-----|-----|-----|-----|-----|
| 2024/05/09 5:11:28 PM GMT+5:30 | Ms. Vishalini. M | S&H | 5 | 5 | 5 | 5 | 5 | 5 | 5 | 5 | 5 | 5 | 5 | 5 |
| 2024/05/09 5:13:15 PM GMT+5:30 | Mohamed Sajeeth. A | S&H | 5 | 4 | 4 | 4 | 4 | 5 | 4 | 4 | 4 | 5 | 5 | 4 |
| 2024/05/09 5:13:34 PM GMT+5:30 | S.Yashika | S&H | 5 | 5 | 4 | 5 | 3 | 5 | 5 | 5 | 4 | 4 | 4 | 4 |
| 2024/05/09 5:14:28 PM GMT+5:30 | Dr.T.N.Balaji | S&H | 5 | 5 | 4 | 4 | 5 | 4 | 5 | 4 | 5 | 5 | 4 | 5 |
| 2024/05/09 5:22:16 PM GMT+5:30 | Dr.K.S.Venkatesh | S&H | 4 | 4 | 4 | 5 | 5 | 5 | 4 | 5 | 4 | 5 | 4 | 5 |
| 2024/05/09 5:45:08 PM GMT+5:30 | Dr. R. Kanthimathi | EEE | 4 | 5 | 4 | 5 | 5 | 5 | 5 | 4 | 5 | 4 | 5 | 4 |
| 2024/05/09 6:03:50 PM GMT+5:30 | Dr. G. Raja Annamalai | S&H | 4 | 4 | 4 | 4 | 3 | 3 | 4 | 4 | 4 | 3 | 4 | 3 |
| 2024/05/09 6:10:37 PM GMT+5:30 | Mr A ANTONY CHARLES | EEE | 4 | 5 | 4 | 4 | 5 | 4 | 5 | 5 | 4 | 4 | 4 | 4 |
| 2024/05/09 6:58:57 PM GMT+5:30 | Dr R M Sathiyamoorthy | MECH | 5 | 5 | 5 | 5 | 5 | 5 | 5 | 5 | 5 | 5 | 5 | 5 |
| 2024/05/09 7:24:29 PM GMT+5:30 | Govindarajan A | S&H | 5 | 4 | 3 | 3 | 3 | 2 | 4 | 1 | 3 | 1 | 4 | 4 |
| 2024/05/09 7:32:01 PM GMT+5:30 | B.Balaji | ECE | 5 | 5 | 5 | 5 | 5 | 5 | 5 | 5 | 5 | 5 | 5 | 5 |
| 2024/05/09 7:35:02 PM GMT+5:30 | K.Varalakshmi | CSE | 5 | 5 | 5 | 5 | 3 | 4 | 5 | 4 | 4 | 4 | 4 | 4 |
| 2024/05/09 7:35:02 PM GMT+5:30 | Dr N.Tamiloli | MECH | 5 | 5 | 5 | 5 | 5 | 5 | 5 | 5 | 5 | 5 | 5 | 5 |
| 2024/05/09 7:36:11 PM GMT+5:30 | Dr N.Tamiloli | MECH | 5 | 5 | 5 | 5 | 3 | 5 | 5 | 5 | 5 | 5 | 5 | 5 |
| 2024/05/09 7:38:49 PM GMT+5:30 | NithyaNandhini NJ | CSE | 4 | 4 | 5 | 5 | 4 | 5 | 4 | 4 | 4 | 4 | 4 | 4 |
| 2024/05/09 7:40:05 PM GMT+5:30 | D.MANOJ KUMAR | CIVIL | 5 | 5 | 5 | 5 | 3 | 5 | 5 | 5 | 5 | 5 | 5 | 5 |
| 2024/05/09 7:43:27 PM GMT+5:30 | THANGAM N | CIVIL | 5 | 5 | 5 | 4 | 4 | 5 | 5 | 5 | 5 | 5 | 5 | 4 |
| 2024/05/09 7:45:31 PM GMT+5:30 | Dr.G. Nallathambi | ECE | 5 | 5 | 5 | 5 | 5 | 5 | 5 | 5 | 5 | 5 | 5 | 5 |
| 2024/05/09 7:49:33 PM GMT+5:30 | B. Pandyselvi | EEE | 4 | 4 | 4 | 4 | 3 | 4 | 3 | 3 | 4 | 4 | 3 | 3 |
| 2024/05/09 7:55:54 PM GMT+5:30 | Dr.R.Rajeswari | ECE | 4 | 4 | 4 | 4 | 3 | 4 | 4 | 4 | 4 | 4 | 4 | 4 |
| 2024/05/09 7:57:36 PM GMT+5:30 | Vidhya D | CSE | 4 | 4 | 4 | 4 | 3 | 5 | 4 | 4 | 4 | 4 | 4 | 4 |
| 2024/05/09 7:59:15 PM GMT+5:30 | K.Sowndhariya | CSE | 5 | 5 | 5 | 5 | 3 | 5 | 5 | 5 | 5 | 4 | 4 | 5 |
| 2024/05/09 8:04:04 PM GMT+5:30 | Ms S Priya | ECE | 5 | 5 | 5 | 4 | 3 | 4 | 5 | 5 | 5 | 5 | 5 | 5 |
| 2024/05/09 8:09:20 PM GMT+5:30 | Premavathy N | CSE | 5 | 5 | 4 | 5 | 3 | 5 | 4 | 3 | 3 | 3 | 5 | 5 |
| 2024/05/09 8:59:05 PM GMT+5:30 | Ramesh M | S&H | 5 | 5 | 5 | 5 | 5 | 5 | 5 | 5 | 5 | 5 | 5 | 5 |
| 2024/05/09 9:28:37 PM GMT+5:30 | Dr.P.Sampath | CIVIL | 5 | 5 | 5 | 5 | 3 | 5 | 5 | 5 | 5 | 5 | 5 | 5 |
| 2024/05/09 9:35:58 PM GMT+5:30 | RUBY G | S&H | 5 | 4 | 4 | 4 | 4 | 4 | 4 | 4 | 4 | 4 | 4 | 5 |
| 2024/05/09 9:45:03 PM GMT+5:30 | Vasanth Raja SS | CSE | 5 | 5 | 5 | 5 | 3 | 5 | 5 | 5 | 4 | 4 | 5 | 4 |
| 2024/05/09 10:05:16 PM GMT+5:30 | Gokul Surendra Kumar G | ECE | 5 | 5 | 5 | 5 | 3 | 5 | 5 | 5 | 5 | 5 | 5 | 5 |
| 2024/05/09 11:05:02 PM GMT+5:30 | Lakshmi Priya M | S&H | 5 | 5 | 5 | 5 | 3 | 5 | 4 | 5 | 5 | 5 | 5 | 5 |
| 2024/05/10 7:18:07 AM GMT+5:30 | Dhivya B | EEE | 5 | 5 | 5 | 4 | 5 | 5 | 5 | 5 | 5 | 5 | 5 | 5 |
| 2024/05/10 7:54:23 PM GMT+5:30 | R.Malathi | S&H | 5 | 4 | 4 | 4 | 3 | 3 | 4 | 4 | 4 | 3 | 4 | 4 |
| Average Value: | | | 4.8 | 4.7 | 4.5 | 4.6 | 3.9 | 4.6 | 4.6 | 4.5 | 4.3 | 4.3 | 4.5 | 4.5 |

TEACHERS FEEDBACK – ACTION TAKEN REPORT

Academic Year : 2023 - 2024

Number of Respondents : 63

Number of Questions : 12

| S.No. | Question Number | Attained percentage (%) | Feedback Question | Action Taken Report |
|-------|-----------------|-------------------------|--|---|
| 1 | Q5 | 78 | Institution facilitates and motivates Research and Innovation activities | The institution has appointed dedicated R&D coordinators in each department to support research and innovation. A weekly hour for research activities encourages brainstorming and project development. Multiple MoUs with industries promote industry-based projects and foster academic-industry collaboration. |



IQAC COORDINATOR

Co-ordinator

Internal Quality Assurance Cell
PERI Institute of Technology
Mannivakkam, Chennai-600 048

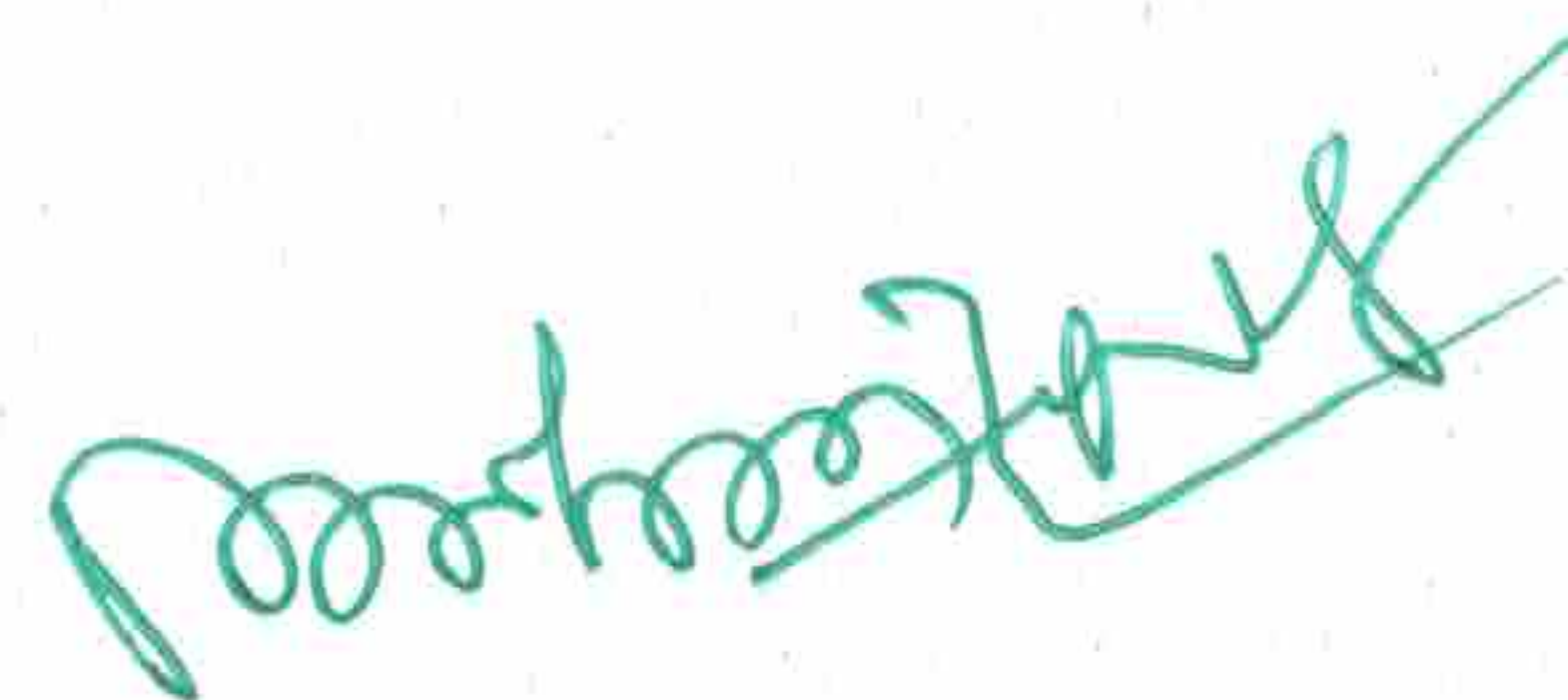

PRINCIPAL

Advances in Research
Certificate of Excellence in Reviewing

awarded to

Dr. N.Tamiloli

PERI Institute of Technology, India

in recognition of an outstanding contribution to the quality of the journal.

Date: 14.12.2024

Validation Link:

<https://dashboard.peerreviewcentral.com>

Username: tamiloligg@gmail.com

Password: rZpzxUixGdsp

Please use your login and password to check the authenticity.



A handwritten signature in blue ink, appearing to read 'M. B. Mondal', located above the name of the Chief Managing Editor.

Dr. M. B. Mondal
Chief Managing Editor

Reg.Offices

India: Guest House Road, Street no - 1/6, Hooghly, West Bengal, India. Tele: +91 8617752708

UK: Third Floor, 207 Regent Street, London, W1B 3HH, UK. Fax: +44 20-3031-1429



बिर तिकेंद्रजित विश्वविद्यालय

Bir Tikendrajit University

University campus, Canchipur, Kitna Panung, Khongman,
Manipur- 795003

16/12/2024

Dr Kabita Choudhary,
Research Department,
Bir Tikndrajit University.

To,
Prof. Dr N.Tamiloli,
Professor /Mechanical Engineering,
PERI Institute of Technology,
Chennai-48. TN

Subject: Appreciation for Thesis Evaluation Contribution

Dear prof Dr N.Tamiloli,

I am writing to express my heartfelt gratitude for your invaluable contribution as a thesis evaluator Syed Abdul Gaffar thesis, titled "INDOOR AIR QUALITY STRATEGIES FOR AIR CONDITIONING AND VENTILATION SYSTEMS WITH THE SPREAD OF THE GLOBAL CORONAVIRUS EPIDEMIC" at Bir Tikendrajit University during the academic year 2024. Your expertise and thoughtful insights have been instrumental in guiding our students and elevating the quality of their research work.

The students have greatly benefited from your thorough evaluations and constructive feedback. Your meticulous attention to detail and encouragement of innovative thinking have left a lasting impact on their academic and professional growth.

We are fortunate to have had your support in fostering a culture of academic excellence and research at our university. Your dedication and commitment to upholding high standards in thesis evaluation are truly commendable.

Once again, I extend my deepest appreciation for your efforts and look forward to future collaborations. Please do not hesitate to reach out if there is any way we can support your endeavors.

Thank you once again for your exceptional contribution.

Yours sincerely,

Kabita Choudhary

Dr Kabita Choudhary
Research Department
Bir Tikndrajit University

**REVIEWER
CERTIFICATE**

This certificate is awarded to

TAMILOLI N

**in recognition of their contribution to
2 manuscripts in 2024 for**

Scientific Reports

10 December 2024

PERI INSTITUTE OF TECHNOLOGY

TEACHERS FEEDBACK ANALYSIS

ACADEMIC YEAR 2022-23

| S.No. | Timestamp | Name of the Faculty member | Department of the Faculty member | Q1 | Q2 | Q3 | Q4 | Q5 | Q6 | Q7 | Q8 | Q9 | Q10 | Q11 | Q12 |
|-------|--------------------|----------------------------|----------------------------------|----|----|----|----|----|----|----|----|----|-----|-----|-----|
| 1 | 28-03-202310:21:53 | Dr. Sivalingam | CIVIL | 5 | 4 | 5 | 5 | 5 | 4 | 4 | 4 | | 3 | 3 | 4 |
| 2 | 28-03-202315:14:15 | Dr. Syed Ibrahim S | CIVIL | 5 | 5 | 4 | 5 | 5 | 4 | 5 | 5 | 4 | 5 | 5 | 4 |
| 3 | 28-03-202315:16:17 | Dr. Rajapriya R | CIVIL | 5 | 5 | 4 | 5 | 4 | 4 | 5 | 4 | 4 | 4 | 4 | 3 |
| 4 | 28-03-202315:17:25 | Mr. Magesh B | CIVIL | 5 | 5 | 5 | 5 | 5 | 5 | 5 | 1 | 1 | 1 | 4 | 4 |
| 5 | 28-03-202315:20:14 | Mr. M.Pitchi rajan | CIVIL | 5 | 5 | 5 | 5 | 5 | 5 | 5 | 5 | 5 | 5 | 5 | 5 |
| 6 | 28-03-202315:20:43 | Ms. Lavanya | CIVIL | 5 | 5 | 5 | 5 | 5 | 5 | 5 | 5 | 5 | 5 | 5 | 5 |
| 7 | 28-03-202315:25:26 | Ms. Thangam | CIVIL | 5 | 5 | 4 | 4 | 5 | 4 | 5 | 4 | 3 | 3 | 5 | 3 |
| 8 | 28-03-202315:29:13 | Dr. E. Mohan | CSE | 4 | 4 | 3 | 4 | 4 | 4 | 3 | 3 | 3 | 3 | 3 | 3 |
| 9 | 28-03-202315:33:06 | Dr.S.Prabhakaran | CSE | 4 | 5 | 4 | 5 | 4 | 5 | 4 | 5 | 5 | 5 | 4 | 5 |
| 10 | 28-03-202315:35:43 | Dr.C. Suresh Kumar | CSE | 4 | 5 | 4 | 4 | 4 | 4 | 4 | 4 | 4 | 4 | 4 | 4 |
| 11 | 28-03-202315:36:25 | Dr.Prashanth | CSE | 5 | 5 | 4 | 4 | 5 | 4 | 5 | 4 | 4 | 5 | 5 | 4 |
| 12 | 28-03-202315:36:51 | Dr.E.Gajendran | CSE | 5 | 5 | 5 | 4 | 4 | 4 | 5 | 5 | 4 | 4 | 5 | 5 |
| 13 | 28-03-202315:37:49 | Mrs.Varalakshmi | CSE | 5 | 5 | 5 | 5 | 5 | 5 | 5 | 5 | 5 | 5 | 5 | 5 |
| 14 | 28-03-202315:43:13 | Ms.Renuka.M | CSE | 5 | 5 | 4 | 5 | 4 | 4 | 4 | 5 | 3 | 3 | 4 | 5 |
| 15 | 28-03-202315:47:36 | Ms.J.Jayaprabha | CSE | 5 | 5 | 5 | 5 | 5 | 5 | 5 | 4 | 5 | 5 | 5 | 5 |
| 16 | 28-03-202315:48:26 | Mr.S.Saravanan | CSE | 5 | 5 | 5 | 5 | 5 | 5 | 5 | 5 | 5 | 5 | 5 | 4 |
| 17 | 28-03-202315:51:48 | Mr.Vijayanarayanan | CSE | 5 | 5 | 5 | 5 | 3 | 5 | 4 | 5 | 4 | 4 | 4 | 5 |
| 18 | 28-03-202315:56:31 | Mr.S.S.Vasanth Raja | CSE | 5 | 5 | 4 | 4 | 4 | 5 | 5 | 5 | 4 | 4 | 4 | 5 |
| 19 | 28-03-202316:00:59 | Mrs.Divya | CSE | 5 | 5 | 5 | 5 | 5 | 5 | 5 | 5 | 5 | 5 | 5 | 5 |
| 20 | 28-03-202316:04:56 | Dr.M.Ramkumar Prabhu | ECE | 4 | 3 | 3 | 3 | 3 | 3 | 3 | 3 | 2 | 2 | 2 | 2 |
| 21 | 28-03-202316:06:17 | Dr.G.Charulatha | ECE | 5 | 5 | 4 | 5 | 4 | 4 | 4 | 4 | 3 | 4 | 4 | 3 |
| 22 | 28-03-202316:09:10 | Dr.M.Durairaj | ECE | 5 | 5 | 5 | 5 | 5 | 5 | 5 | 5 | 5 | 5 | 5 | 5 |
| 23 | 28-03-202316:11:00 | Dr.R.Dinesh Kumar | ECE | 5 | 5 | 4 | 5 | 5 | 5 | 4 | 5 | 4 | 4 | 5 | 5 |
| 24 | 28-03-202316:17:32 | Dr.Kurtideepa Bhol | ECE | 5 | 5 | 5 | 5 | 5 | 5 | 5 | 5 | 5 | 5 | 5 | 5 |
| 25 | 28-03-202316:25:21 | Ms.S.DhivyaBharathi | ECE | 5 | 5 | 5 | 5 | 5 | 5 | 5 | 5 | 5 | 5 | 5 | 5 |
| 26 | 28-03-202316:37:08 | Ms.V.Sharnya | ECE | 5 | 5 | 5 | 5 | 5 | 5 | 5 | 5 | 5 | 5 | 5 | 5 |
| 27 | 28-03-202316:44:45 | Ms.B.Sundari | ECE | 5 | 5 | 5 | 5 | 4 | 4 | 5 | 5 | 5 | 5 | 5 | 5 |
| 28 | 28-03-202316:47:17 | Mr.K.Kannadasan | ECE | 5 | 5 | 5 | 5 | 5 | 5 | 5 | 5 | 5 | 5 | 5 | 5 |
| 29 | 28-03-202316:54:28 | Mrs. AbishaBenelyn J | ECE | 5 | 4 | 5 | 5 | 5 | 5 | 4 | 4 | 4 | 4 | 5 | 4 |
| 30 | 28-03-202316:58:14 | Mr.L.Saravanan | ECE | 5 | 4 | 5 | 4 | 5 | 5 | 5 | 5 | 4 | 4 | 5 | 5 |

| | | | | | | | | | | | | | | | |
|-------------|--------------------|-------------------------|------|-----|-----|-----|-----|-----|-----|-----|-----|-----|-----|-----|-----|
| 31 | 28-03-202316:58:31 | Ms.K.LakshmiPriya | ECE | 5 | 5 | 5 | 5 | 5 | 5 | 5 | 5 | 5 | 5 | 5 | 5 |
| 32 | 28-03-202317:11:28 | Mr.K.S.Senthil Kumar | ECE | 5 | 5 | 5 | 5 | 5 | 5 | 5 | 5 | 5 | 5 | 5 | 5 |
| 33 | 28-03-202317:13:15 | Ms.M.Renuga | ECE | 5 | 4 | 4 | 4 | 4 | 5 | 4 | 4 | 4 | 5 | 5 | 4 |
| 34 | 28-03-202317:13:34 | Dr.S.Leela | EEE | 5 | 5 | 4 | 5 | 5 | 5 | 5 | 5 | 4 | 4 | 4 | 4 |
| 35 | 28-03-202317:14:29 | Dr. K.Ezhil Vignesh | EEE | 5 | 5 | 4 | 4 | 5 | 4 | 5 | 4 | 5 | 5 | 4 | 5 |
| 36 | 28-03-202317:22:16 | Dr.P.Yamunaa | EEE | 4 | 4 | 4 | 5 | 5 | 5 | 4 | 5 | 4 | 5 | 4 | 5 |
| 37 | 28-03-202317:45:08 | Ms.S.L.Sreedevi | EEE | 4 | 5 | 4 | 5 | 5 | 5 | 5 | 4 | 5 | 4 | 5 | 4 |
| 38 | 28-03-202318:03:51 | Mr. R. Tamilamuthan | EEE | 4 | 4 | 4 | 4 | 3 | 3 | 4 | 4 | 4 | 3 | 4 | 3 |
| 39 | 28-03-202318:10:38 | Ms. A.N.Abirami | EEE | 4 | 5 | 4 | 4 | 5 | 4 | 5 | 5 | 4 | 4 | 4 | 4 |
| 40 | 28-03-202318:58:57 | Dr.G.Irin Loretta | EEE | 5 | 5 | 5 | 5 | 5 | 5 | 5 | 5 | 5 | 5 | 5 | 5 |
| 41 | 28-03-202319:24:29 | Ms.A.Vijayalakshmi | EEE | 5 | 4 | 3 | 3 | 2 | 2 | 4 | 1 | 3 | 1 | 4 | 4 |
| 42 | 28-03-202319:32:02 | Ms.A.Himaja | EEE | 5 | 5 | 5 | 5 | 5 | 5 | 5 | 5 | 5 | 5 | 5 | 5 |
| 43 | 28-03-202319:35:02 | Mr. A.Antony Charles | EEE | 5 | 5 | 5 | 5 | 5 | 4 | 5 | 4 | 4 | 4 | 4 | 4 |
| 44 | 28-03-202319:35:02 | Dr.S.Dinakaraj | EEE | 5 | 5 | 5 | 5 | 5 | 5 | 5 | 5 | 5 | 5 | 5 | 5 |
| 45 | 28-03-202319:36:11 | Mr. G. Loganathan | MECH | 5 | 5 | 5 | 5 | 5 | 5 | 5 | 5 | 5 | 5 | 5 | 5 |
| 46 | 28-03-202319:38:50 | Dr. R.M. Sathiyamoorthy | MECH | 4 | 4 | 5 | 5 | 4 | 5 | 4 | 4 | 4 | 4 | 4 | 4 |
| 47 | 28-03-202319:40:06 | Mr. D. Prabhakaran | MECH | 5 | 5 | 5 | 5 | 5 | 5 | 5 | 5 | 5 | 5 | 5 | 5 |
| 48 | 28-03-202319:43:27 | Mr. Anil Kumar | MECH | 5 | 5 | 5 | 4 | 4 | 5 | 5 | 5 | 5 | 5 | 5 | 4 |
| 49 | 28-03-202319:45:32 | Mr. P. Dhilip Kumar | MECH | 5 | 5 | 5 | 5 | 5 | 5 | 5 | 5 | 5 | 5 | 5 | 5 |
| 50 | 28-03-202319:49:34 | Ms. M. Ramani | MECH | 4 | 4 | 4 | 4 | 4 | 4 | 3 | 3 | 4 | 4 | 3 | 3 |
| 51 | 28-03-202319:55:54 | Dr. Selvaraj P | MECH | 4 | 4 | 4 | 4 | 4 | 4 | 4 | 4 | 4 | 4 | 4 | 4 |
| 52 | 28-03-202319:57:36 | Dr. J Ananth | MECH | 4 | 4 | 4 | 4 | 4 | 5 | 4 | 4 | 4 | 4 | 4 | 4 |
| 53 | 28-03-202319:59:15 | Dr. Pandiyaraj P | MECH | 5 | 5 | 5 | 5 | 5 | 5 | 5 | 5 | 5 | 4 | 4 | 5 |
| 54 | 28-03-202320:04:05 | Dr. B. Kirubakaran | MECH | 5 | 5 | 5 | 4 | 5 | 4 | 5 | 5 | 5 | 5 | 5 | 5 |
| 55 | 28-03-202320:09:20 | Ms. Pooja.S | S&H | 5 | 5 | 4 | 5 | 5 | 5 | 4 | 3 | 3 | 3 | 5 | 5 |
| 56 | 28-03-202320:59:06 | Mr.T.Sundaresan | S&H | 5 | 5 | 5 | 5 | 5 | 5 | 5 | 5 | 5 | 5 | 5 | 5 |
| 57 | 28-03-202321:28:38 | Mr.M.Ramesh | S&H | 5 | 5 | 5 | 5 | 5 | 5 | 5 | 5 | 5 | 5 | 5 | 5 |
| 58 | 28-03-202321:35:58 | Ms. Mayuri S | S&H | 5 | 4 | 4 | 4 | 4 | 4 | 4 | 4 | 4 | 4 | 4 | 5 |
| 59 | 28-03-202321:45:04 | Ms. Aruna Devi M | S&H | 5 | 5 | 5 | 5 | 5 | 5 | 5 | 5 | 4 | 4 | 5 | 4 |
| 60 | 28-03-202322:05:17 | Ms. Deepika K | S&H | 5 | 5 | 5 | 5 | 5 | 5 | 5 | 5 | 5 | 5 | 5 | 5 |
| 61 | 28-03-202323:05:02 | Dr.K.S.Venkatesh | S&H | 5 | 5 | 5 | 5 | 5 | 5 | 4 | 5 | 5 | 5 | 5 | 5 |
| 62 | 5-10-2024 7:18:07 | Ms. Malathy G | S&H | 5 | 5 | 5 | 4 | 5 | 5 | 5 | 5 | 5 | 5 | 5 | 5 |
| 63 | 5-10-2024 19:54:24 | Ms. Jeeva V | S&H | 5 | 4 | 4 | 4 | 3 | 3 | 4 | 4 | 4 | 3 | 4 | 4 |
| Cumulative: | | | | 4.8 | 4.7 | 4.5 | 4.6 | 4.6 | 4.6 | 4.6 | 4.5 | 4.3 | 4.3 | 4.5 | 4.5 |

PERI INSTITUTE OF TECHNOLOGY

ACADEMIC YEAR 2022-2023

TEACHERS FEEDBACK ANALYSIS

| Q1 | Q2 | Q3 | Q4 | Q5 | Q6 | Q7 | Q8 | Q9 | Q10 | Q11 | Q12 |
|-----|-----|-----|-----|-----|-----|-----|-----|-----|-----|-----|-----|
| 4.8 | 4.7 | 4.5 | 4.6 | 4.6 | 4.6 | 4.6 | 4.5 | 4.3 | 4.3 | 4.5 | 4.5 |

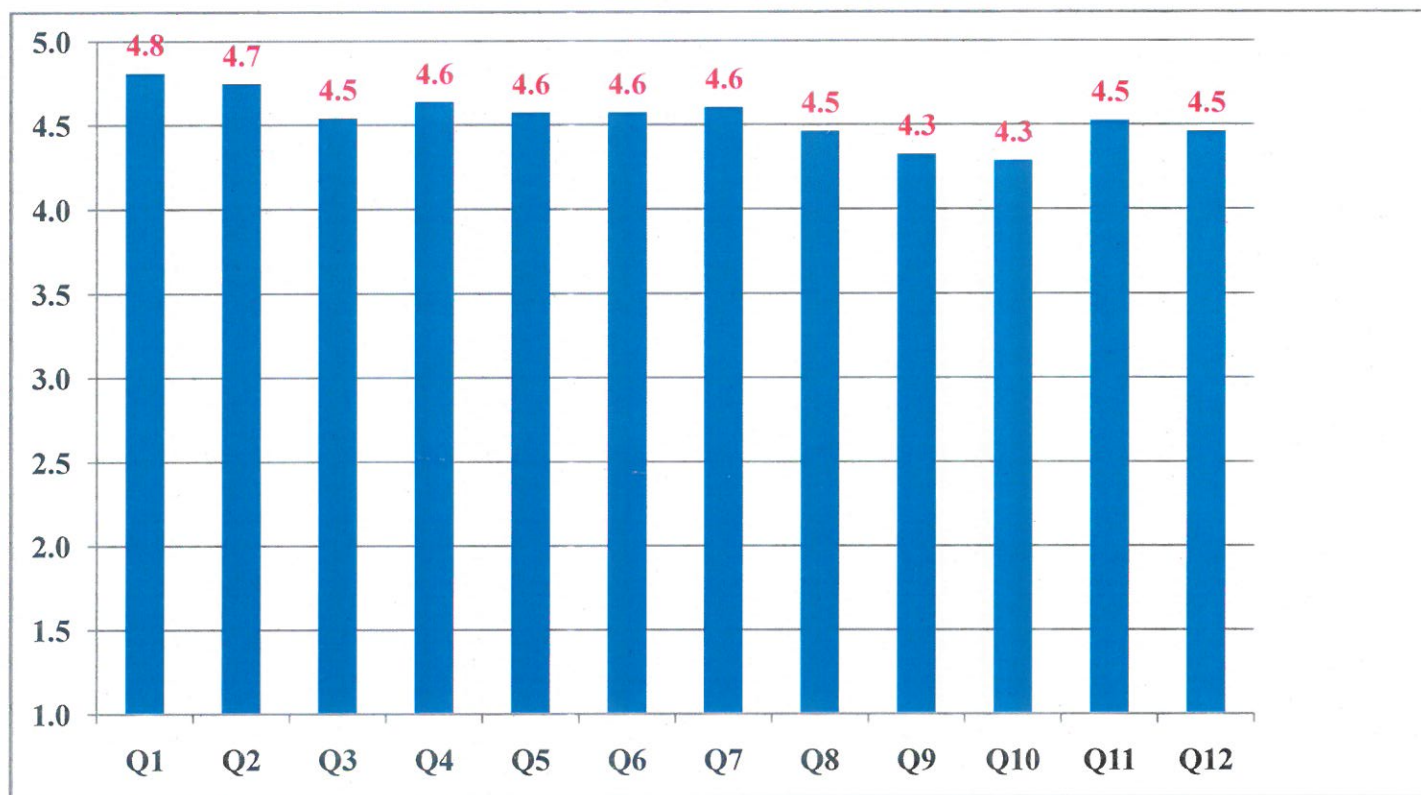

COORDINATOR

PRINCIPAL
Dr. R. PALSON KENNEDY, M.E., Ph.D.,
PRINCIPAL
PERI INSTITUTE OF TECHNOLOGY

PERI IT - Faculty Feedback 2022-2023

IQAC request you to rate the performance of the Institution under given aspects in a 5 scale rating. Your feedback is highly appreciated and will be accounted towards the growth of the institution.

5 - Strongly Support, 4 - Encouraging, 3 - Moderate, 2 - Limited, 1 - Insufficient

Name of the Faculty member *

PITCHI RAJAN M

Department of the Faculty member *

CIVIL

Institution recognizes excellence in **Teaching Learning** practices *

| | | | | | | |
|--------------|-----------------------|-----------------------|-----------------------|-----------------------|----------------------------------|------------------|
| | 1 | 2 | 3 | 4 | 5 | |
| Insufficient | <input type="radio"/> | <input type="radio"/> | <input type="radio"/> | <input type="radio"/> | <input checked="" type="radio"/> | Strongly Support |

The **Curriculum and Syllabus** effectively prepare students for the demands of Technical world *

| | | | | | | |
|--------------|-----------------------|-----------------------|-----------------------|----------------------------------|-----------------------|------------------|
| | 1 | 2 | 3 | 4 | 5 | |
| Insufficient | <input type="radio"/> | <input type="radio"/> | <input type="radio"/> | <input checked="" type="radio"/> | <input type="radio"/> | Strongly Support |

Institution promotes the implementation of **Modern Teaching Methods and Tools** *

| | 1 | 2 | 3 | 4 | 5 | |
|--------------|-----------------------|-----------------------|-----------------------|-----------------------|----------------------------------|------------------|
| Insufficient | <input type="radio"/> | <input type="radio"/> | <input type="radio"/> | <input type="radio"/> | <input checked="" type="radio"/> | Strongly Support |

Institution supports **Knowledge Sharing** and **Knowledge Enhancement** of Faculty members *

| | 1 | 2 | 3 | 4 | 5 | |
|--------------|-----------------------|-----------------------|-----------------------|-----------------------|----------------------------------|------------------|
| Insufficient | <input type="radio"/> | <input type="radio"/> | <input type="radio"/> | <input type="radio"/> | <input checked="" type="radio"/> | Strongly Support |

Institution facilitates and motivates **Research and Innovation** activities *

| | 1 | 2 | 3 | 4 | 5 | |
|--------------|-----------------------|-----------------------|-----------------------|-----------------------|----------------------------------|------------------|
| Insufficient | <input type="radio"/> | <input type="radio"/> | <input type="radio"/> | <input type="radio"/> | <input checked="" type="radio"/> | Strongly Support |

Institution encourages Faculty members towards **Higher Studies** *

| | 1 | 2 | 3 | 4 | 5 | |
|--------------|-----------------------|-----------------------|-----------------------|----------------------------------|-----------------------|------------------|
| Insufficient | <input type="radio"/> | <input type="radio"/> | <input type="radio"/> | <input checked="" type="radio"/> | <input type="radio"/> | Strongly Support |

Institution practices **Inclusivity** and **Decentralization** in Academic and Administrative activities *

| | 1 | 2 | 3 | 4 | 5 | |
|--------------|-----------------------|-----------------------|-----------------------|----------------------------------|-----------------------|------------------|
| Insufficient | <input type="radio"/> | <input type="radio"/> | <input type="radio"/> | <input checked="" type="radio"/> | <input type="radio"/> | Strongly Support |

Institution fosters a positive and supportive **Work Environment** *

| | 1 | 2 | 3 | 4 | 5 | |
|--------------|-----------------------|-----------------------|-----------------------|----------------------------------|-----------------------|------------------|
| Insufficient | <input type="radio"/> | <input type="radio"/> | <input type="radio"/> | <input checked="" type="radio"/> | <input type="radio"/> | Strongly Support |

Institution **Appraisal policy** is Transparent and Systematic *

| | 1 | 2 | 3 | 4 | 5 | |
|--------------|-----------------------|-----------------------|-----------------------|-----------------------|-----------------------|------------------|
| Insufficient | <input type="radio"/> | <input type="radio"/> | <input type="radio"/> | <input type="radio"/> | <input type="radio"/> | Strongly Support |

Institution **Leave policies** are convenient for effective work life balance. *

| | 1 | 2 | 3 | 4 | 5 | |
|--------------|-----------------------|-----------------------|----------------------------------|-----------------------|-----------------------|------------------|
| Insufficient | <input type="radio"/> | <input type="radio"/> | <input checked="" type="radio"/> | <input type="radio"/> | <input type="radio"/> | Strongly Support |

Institution facilitates **Academic Infrastructure Support** for effective teaching *
(ICT facilities, Laboratory, Library, Internet, etc.,)

| | 1 | 2 | 3 | 4 | 5 | |
|--------------|-----------------------|-----------------------|----------------------------------|-----------------------|-----------------------|------------------|
| Insufficient | <input type="radio"/> | <input type="radio"/> | <input checked="" type="radio"/> | <input type="radio"/> | <input type="radio"/> | Strongly Support |

Institution offers convenient **Transport and Canteen facility** for faculty members *

| | 1 | 2 | 3 | 4 | 5 | |
|--------------|-----------------------|-----------------------|-----------------------|----------------------------------|-----------------------|------------------|
| Insufficient | <input type="radio"/> | <input type="radio"/> | <input type="radio"/> | <input checked="" type="radio"/> | <input type="radio"/> | Strongly Support |

This content is neither created nor endorsed by Google.

https://docs.google.com/forms/d/1DJD_waDTqeJgP065wZPup0Ew6b-60yVCva901SX5YP4/edit?pli=1#responses

Dr. R. PALSON KENNEDY, M.E., Ph.D.,
PRINCIPAL
PERI INSTITUTE OF TECHNOLOGY
Mannivakkam, Chennai - 600 048.

| PERI INSTITUTE OF TECHNOLOGY | | | | | | | | | | | | | | | |
|------------------------------|--------------------|----------------------------|----------------------------------|----|----|----|----|----|----|----|----|----|-----|-----|-----|
| TEACHERS FEEDBACK ANALYSIS | | | | | | | | | | | | | | | |
| ACADEMIC YEAR 2021-22 | | | | | | | | | | | | | | | |
| S.No. | Timestamp | Name of the Faculty member | Department of the Faculty member | Q1 | Q2 | Q3 | Q4 | Q5 | Q6 | Q7 | Q8 | Q9 | Q10 | Q11 | Q12 |
| 1 | 11-04-202211:21:53 | Dr.V.M.Soundarajan | Civil Engineering | 5 | 4 | 5 | 5 | 5 | 4 | 4 | 4 | | 3 | 3 | 4 |
| 2 | 11-04-202211:14:15 | Dr. Syed Ibrahim S | Civil Engineering | 5 | 5 | 4 | 5 | 5 | 4 | 5 | 5 | 4 | 5 | 5 | 4 |
| 3 | 11-04-202212:16:17 | Dr.R. Rajapriya | Civil Engineering | 5 | 5 | 4 | 5 | 4 | 4 | 5 | 4 | 4 | 4 | 4 | 3 |
| 4 | 11-04-202213:17:25 | Mr.B.Magesh | Civil Engineering | 5 | 5 | 5 | 5 | 5 | 5 | 5 | 1 | 1 | 1 | 4 | 4 |
| 5 | 11-04-202215:20:14 | Mr.M.Hari sathish Kumar | Civil Engineering | 5 | 3 | 5 | 5 | 5 | 5 | 5 | 5 | 5 | 5 | 5 | 5 |
| 6 | 11-04-202215:20:43 | Mr.M.Jayagopal | Civil Engineering | 5 | 5 | 5 | 5 | 5 | 5 | 5 | 5 | 5 | 5 | 5 | 5 |
| 7 | 11-04-202215:25:26 | Ms.C.Lavanya | Civil Engineering | 5 | 5 | 4 | 4 | 5 | 4 | 5 | 4 | 3 | 3 | 5 | 3 |
| 8 | 11-04-202215:29:13 | Ms.N.Thangam | Civil Engineering | 4 | 4 | 3 | 4 | 4 | 4 | 3 | 3 | 3 | 3 | 3 | 3 |
| 9 | 11-04-202215:33:06 | Ms.E.Ezhilarasi | Civil Engineering | 4 | 5 | 4 | 3 | 4 | 5 | 4 | 5 | 5 | 5 | 4 | 5 |
| 10 | 11-04-202215:35:43 | Dr.Neelaveni | Computer Science and Engineering | 4 | 5 | 4 | 4 | 4 | 4 | 4 | 4 | 4 | 4 | 4 | 4 |
| 11 | 11-04-202215:36:25 | Dr.S.Prabhakaran | Computer Science and Engineering | 5 | 5 | 4 | 4 | 5 | 4 | 5 | 4 | 4 | 5 | 5 | 4 |
| 12 | 11-04-202215:36:51 | Dr.K.G.S.Venkatesan | Computer Science and Engineering | 5 | 5 | 5 | 4 | 4 | 4 | 5 | 5 | 4 | 4 | 5 | 5 |
| 13 | 11-04-202215:37:49 | Dr.Sureshkumar C | Computer Science and Engineering | 5 | 5 | 5 | 5 | 5 | 5 | 5 | 5 | 5 | 5 | 5 | 5 |
| 14 | 11-04-202215:43:13 | Dr.Ishwarya | Computer Science and Engineering | 5 | 5 | 4 | 5 | 3 | 4 | 4 | 5 | 3 | 3 | 4 | 5 |

| | | | | | | | | | | | | | | | |
|----|------------------------|----------------------|--|---|---|---|---|---|---|---|---|---|---|---|---|
| 15 | 11-04- 202215:47:36 | Dr.Prashanth | Computer Science and Engineering | 5 | 5 | 5 | 5 | 5 | 5 | 5 | 4 | 5 | 5 | 5 | 5 |
| 16 | 11-04- 202215:48:26 | Mrs.Varalakshmi | Computer Science and Engineering | 5 | 5 | 5 | 5 | 5 | 5 | 5 | 5 | 5 | 5 | 5 | 4 |
| 17 | 11-04- 202215:51:48 | Ms.Renuka.M | Computer Science and Engineering | 5 | 5 | 5 | 5 | 3 | 3 | 4 | 5 | 4 | 4 | 4 | 5 |
| 18 | 11-04- 202215:56:31 | Ms.Arul Sandana Rani | Computer Science and Engineering | 5 | 5 | 4 | 4 | 4 | 5 | 5 | 5 | 4 | 4 | 4 | 5 |
| 19 | 11-04- 202216:00:59 | Ms.R.Selvi | Computer Science and Engineering | 5 | 5 | 5 | 5 | 5 | 3 | 5 | 5 | 5 | 5 | 5 | 5 |
| 20 | 11-04- 202216:04:56 | Ms.V.Kavitha | Computer Science and Engineering | 4 | 3 | 3 | 3 | 3 | 3 | 3 | 3 | 2 | 2 | 2 | 2 |
| 21 | 11-04- 202216:06:17 | Mr.Karthikeyan.M | Computer Science and Engineering | 5 | 5 | 4 | 5 | 4 | 4 | 4 | 4 | 3 | 4 | 4 | 3 |
| 22 | 11-04- 202216:09:10 | Ms.S.DhivyaBharathi | Electronics and communication Engineering | 5 | 5 | 5 | 5 | 5 | 3 | 5 | 5 | 5 | 5 | 5 | 5 |
| 23 | 11-04- 202216:11:00 | Ms.B.Sree Devi | Electronics and communication Engineering | 5 | 5 | 4 | 5 | 5 | 5 | 4 | 5 | 4 | 4 | 5 | 5 |
| 24 | 11-04- 202216:17:32 | Ms.K.LakshmiPriya | Electronics and communication Engineering | 5 | 5 | 5 | 5 | 5 | 5 | 5 | 3 | 5 | 5 | 5 | 5 |
| 25 | 11-04- 202216:25:21 | Ms.B.Sundari | Electronics and communication Engineering | 5 | 5 | 5 | 5 | 5 | 5 | 5 | 5 | 3 | 5 | 5 | 5 |
| 26 | 11-04- 202216:37:08 | Ms.V.Sharnya | Electronics and communication Engineering | 5 | 5 | 5 | 5 | 5 | 5 | 5 | 5 | 5 | 3 | 5 | 5 |
| 27 | 11-04- 202216:44:45 | Ms.B.Kaleeswari | Electronics and communication Engineering | 5 | 5 | 5 | 5 | 4 | 4 | 5 | 5 | 5 | 5 | 3 | 5 |
| 28 | 11-04- 202216:47:17 | Dr. R. Jayanthi | Electrical and Electronics Engineering | 5 | 5 | 5 | 5 | 5 | 5 | 5 | 5 | 5 | 5 | 5 | 5 |
| 29 | 11-04- 202216:54:28 | Dr. R. Dheivanai | Electrical and Electronics Engineering | 5 | 4 | 5 | 5 | 5 | 5 | 4 | 4 | 4 | 4 | 5 | 4 |
| 30 | 11-04- 202216:58:14 | Dr. Ezhil Vignesh K | Electrical and Electronics Engineering | 5 | 4 | 5 | 4 | 5 | 5 | 2 | 3 | 4 | 4 | 5 | 5 |

| | | | | | | | | | | | | | | | |
|----|--------------------|----------------------|---|---|---|---|---|---|---|---|---|---|---|---|---|
| 31 | 11-04-202216:58:31 | Ms.S.L.Sreedevi | Electrical and Electronics Engineering | 5 | 5 | 5 | 5 | 5 | 5 | 5 | 5 | 5 | 5 | 5 | 5 |
| 32 | 11-04-202217:11:28 | Mr. R. Tamilamuthan | Electrical and Electronics Engineering | 5 | 5 | 5 | 5 | 5 | 3 | 2 | 5 | 5 | 5 | 5 | 5 |
| 33 | 11-04-202217:13:15 | Ms.J Rekha | Electrical and Electronics Engineering | 5 | 4 | 4 | 4 | 4 | 5 | 2 | 4 | 4 | 5 | 5 | 4 |
| 34 | 11-04-202217:13:34 | Mr. A.Vasantharaj | Electrical and Electronics Engineering | 5 | 5 | 4 | 5 | 3 | 5 | 5 | 5 | 4 | 4 | 4 | 4 |
| 35 | 11-04-202217:14:29 | Mr.M.B.Joseph Gerald | Electrical and Electronics Engineering | 5 | 5 | 4 | 4 | 5 | 4 | 2 | 4 | 5 | 5 | 4 | 5 |
| 36 | 11-04-202217:22:16 | Mr.K.Kannadasan | Electronics and communication Engineering | 4 | 4 | 4 | 3 | 5 | 5 | 2 | 5 | 4 | 5 | 4 | 5 |
| 37 | 11-04-202217:45:08 | Mr.K.S.Senthil Kumar | Electronics and communication Engineering | 4 | 5 | 4 | 5 | 5 | 5 | 2 | 4 | 5 | 4 | 5 | 4 |
| 38 | 11-04-202218:03:51 | Mr.N.Rajapandian | Electronics and communication Engineering | 4 | 4 | 4 | 4 | 3 | 3 | 4 | 4 | 4 | 3 | 4 | 3 |
| 39 | 11-04-202218:10:38 | Mr.M.Somasekar | Electronics and communication Engineering | 4 | 5 | 4 | 4 | 5 | 4 | 2 | 5 | 4 | 4 | 4 | 4 |
| 40 | 11-04-202218:58:57 | Mr.T.Satish | Electronics and communication Engineering | 5 | 5 | 5 | 3 | 5 | 5 | 5 | 5 | 5 | 5 | 5 | 5 |
| 41 | 11-04-202219:24:29 | Mrs. AbishaBenelyn J | Electronics and communication Engineering | 5 | 4 | 3 | 3 | 2 | 2 | 4 | 1 | 3 | 1 | 4 | 4 |
| 42 | 11-04-202219:32:02 | Mr. Kumar Gengappan | Mechanical Engineering | 5 | 5 | 5 | 5 | 5 | 5 | 2 | 5 | 5 | 5 | 5 | 5 |
| 43 | 11-04-202219:35:02 | Mr. Janarthanan V | Mechanical Engineering | 5 | 5 | 5 | 3 | 5 | 4 | 5 | 4 | 4 | 4 | 4 | 4 |
| 44 | 11-04-202219:35:02 | Dr. Pandiyaraj P | Mechanical Engineering | 5 | 5 | 5 | 5 | 5 | 5 | 5 | 5 | 5 | 5 | 5 | 5 |
| 45 | 11-04-202219:36:11 | Mr. Sathish N | Mechanical Engineering | 5 | 5 | 5 | 5 | 5 | 5 | 2 | 5 | 5 | 5 | 5 | 5 |
| 46 | 11-04-202219:38:50 | Dr. B. Kirubakaran | Mechanical Engineering | 4 | 4 | 5 | 5 | 3 | 5 | 4 | 4 | 4 | 4 | 4 | 4 |

| | | | | | | | | | | | | | | | |
|-------------------|------------------------|-------------------------|------------------------|------------|------------|------------|------------|------------|------------|------------|------------|------------|------------|------------|------------|
| 47 | 11-04- 202219:40:06 | Dr. Mummorthi D | Mechanical Engineering | 5 | 5 | 5 | 5 | 5 | 5 | 3 | 5 | 5 | 5 | 5 | 5 |
| 48 | 11-04- 202219:43:27 | Mr. G. Loganathan | Mechanical Engineering | 5 | 5 | 5 | 4 | 4 | 3 | 2 | 5 | 5 | 5 | 5 | 4 |
| 49 | 11-04- 202219:45:32 | Dr. R.M. Sathiyamoorthy | Mechanical Engineering | 5 | 5 | 5 | 5 | 5 | 5 | 5 | 5 | 5 | 5 | 5 | 5 |
| 50 | 11-04- 202219:49:34 | Mr. Sulthan Batcha Y | Mechanical Engineering | 4 | 4 | 4 | 4 | 4 | 3 | 3 | 3 | 4 | 4 | 3 | 3 |
| 51 | 11-04- 202219:55:54 | Mr. Sabari Girish G | Mechanical Engineering | 4 | 4 | 4 | 4 | 4 | 4 | 4 | 3 | 4 | 4 | 4 | 4 |
| 52 | 11-04- 202219:57:36 | Dr.G.Viju | Science and Humanities | 4 | 4 | 4 | 4 | 4 | 5 | 2 | 4 | 4 | 4 | 4 | 4 |
| 53 | 11-04- 202221:28:38 | Dr. Edward Jeyakumar. J | Science and Humanities | 5 | 5 | 5 | 5 | 5 | 5 | 5 | 5 | 5 | 5 | 5 | 5 |
| 54 | 11-04- 202221:35:58 | Dr. Ranjith Kumar. B | Science and Humanities | 5 | 4 | 4 | 4 | 3 | 4 | 4 | 4 | 4 | 4 | 4 | 5 |
| 55 | 11-04- 202221:45:04 | Mrs. Lakshmi . V | Science and Humanities | 5 | 5 | 5 | 5 | 5 | 5 | 5 | 5 | 4 | 4 | 5 | 4 |
| 56 | 202222:05:17 | Mrs. Revathi.C | Science and Humanities | 5 | 5 | 5 | 5 | 5 | 5 | 2 | 5 | 5 | 5 | 5 | 5 |
| 57 | 11-04- 202221:05:02 | Mrs. Vidhya Lakshmi.C.N | Science and Humanities | 5 | 5 | 5 | 5 | 3 | 5 | 4 | 5 | 5 | 5 | 5 | 5 |
| 58 | 11-04- 202222:05:02 | Dr. Neeraja.S | Science and Humanities | 5 | 5 | 5 | 4 | 5 | 5 | 2 | 5 | 5 | 5 | 5 | 5 |
| Cumulative | | | | 4.8 | 4.7 | 4.5 | 4.5 | 4.4 | 4.4 | 3.9 | 4.4 | 4.3 | 4.3 | 4.5 | 4.4 |

PERI INSTITUTE OF TECHNOLOGY

ACADEMIC YEAR 2021-2022

TEACHERS FEEDBACK ANALYSIS

| Q1 | Q2 | Q3 | Q4 | Q5 | Q6 | Q7 | Q8 | Q9 | Q10 | Q11 | Q12 |
|-----|-----|-----|-----|-----|-----|-----|-----|-----|-----|-----|-----|
| 4.8 | 4.7 | 4.5 | 4.5 | 4.4 | 4.4 | 3.9 | 4.4 | 4.3 | 4.3 | 4.5 | 4.4 |

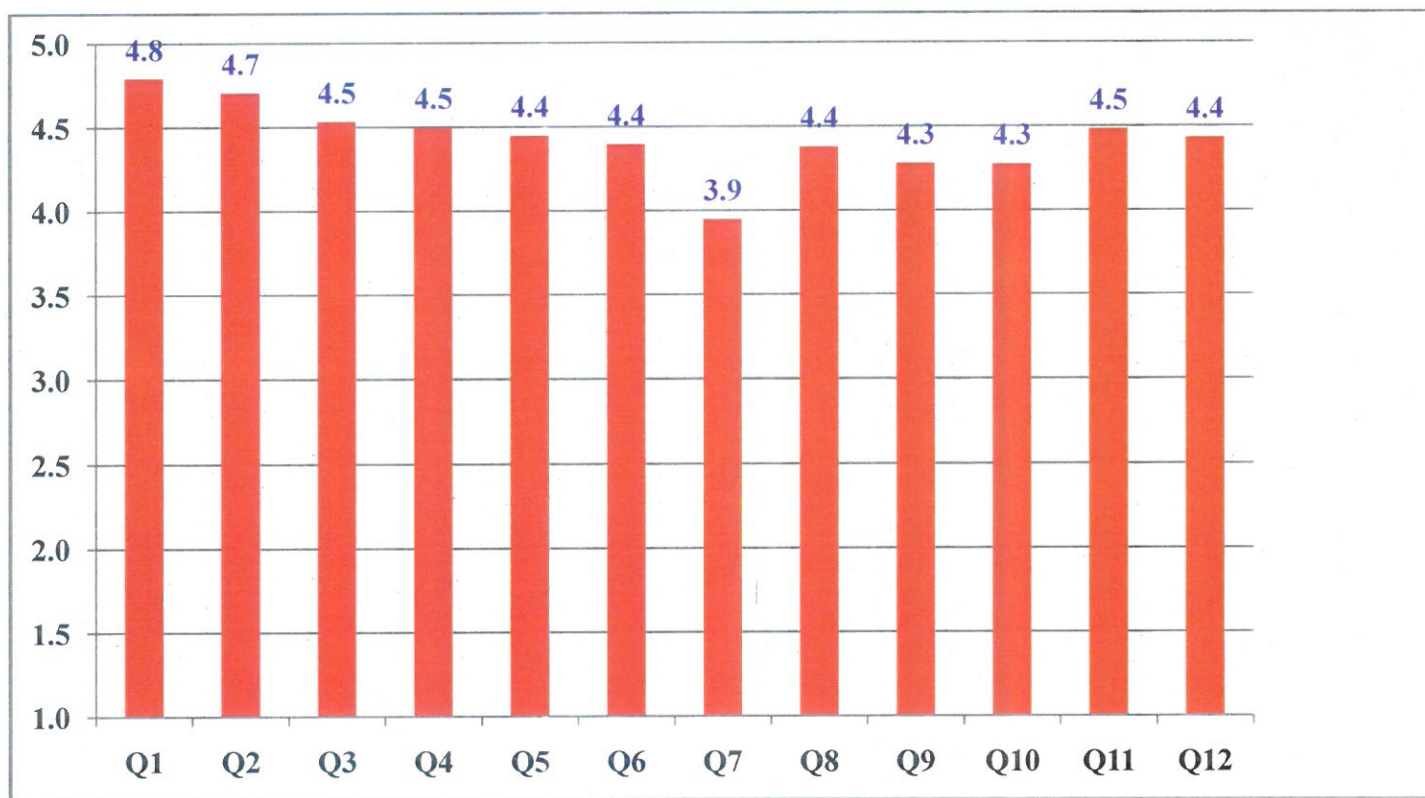

COORDINATOR

PRINCIPAL
Dr. R. PALSON KENNEDY, M.E., Ph.D.,
PRINCIPAL
PERI INSTITUTE OF TECHNOLOGY

PERI IT - Faculty Feedback 2021-2022

IQAC request you to rate the performance of the Institution under given aspects in a 5 scale rating. Your feedback is highly appreciated and will be accounted towards the growth of the institution.

5 - Strongly Support, 4 - Encouraging, 3 - Moderate, 2 - Limited, 1 - Insufficient

Name of the Faculty member *

Ms.K.Varalakshmi

Department of the Faculty member *

CSE

Institution recognizes excellence in **Teaching Learning** practices *

| | | | | | | |
|--------------|-----------------------|-----------------------|-----------------------|-----------------------|----------------------------------|------------------|
| | 1 | 2 | 3 | 4 | 5 | |
| Insufficient | <input type="radio"/> | <input type="radio"/> | <input type="radio"/> | <input type="radio"/> | <input checked="" type="radio"/> | Strongly Support |

The **Curriculum and Syllabus** effectively prepare students for the demands of Technical world *

| | | | | | | |
|--------------|-----------------------|-----------------------|-----------------------|-----------------------|----------------------------------|------------------|
| | 1 | 2 | 3 | 4 | 5 | |
| Insufficient | <input type="radio"/> | <input type="radio"/> | <input type="radio"/> | <input type="radio"/> | <input checked="" type="radio"/> | Strongly Support |

PERI IT - Faculty Feedback

Institution promotes the implementation of **Modern Teaching Methods and Tools** *

| | | | | | | |
|--------------|-----------------------|-----------------------|-----------------------|----------------------------------|-----------------------|------------------|
| | 1 | 2 | 3 | 4 | 5 | |
| Insufficient | <input type="radio"/> | <input type="radio"/> | <input type="radio"/> | <input checked="" type="radio"/> | <input type="radio"/> | Strongly Support |

Institution supports **Knowledge Sharing** and **Knowledge Enhancement** of Faculty members *

| | | | | | | |
|--------------|-----------------------|-----------------------|-----------------------|-----------------------|----------------------------------|------------------|
| | 1 | 2 | 3 | 4 | 5 | |
| Insufficient | <input type="radio"/> | <input type="radio"/> | <input type="radio"/> | <input type="radio"/> | <input checked="" type="radio"/> | Strongly Support |

Institution facilitates and motivates **Research and Innovation** activities *

| | | | | | | |
|--------------|-----------------------|-----------------------|-----------------------|----------------------------------|-----------------------|------------------|
| | 1 | 2 | 3 | 4 | 5 | |
| Insufficient | <input type="radio"/> | <input type="radio"/> | <input type="radio"/> | <input checked="" type="radio"/> | <input type="radio"/> | Strongly Support |

Institution encourages Faculty members towards **Higher Studies** *

| | | | | | | |
|--------------|-----------------------|-----------------------|-----------------------|----------------------------------|-----------------------|------------------|
| | 1 | 2 | 3 | 4 | 5 | |
| Insufficient | <input type="radio"/> | <input type="radio"/> | <input type="radio"/> | <input checked="" type="radio"/> | <input type="radio"/> | Strongly Support |

Institution practices **Inclusivity** and **Decentralization** in Academic and Administrative activities *

| | | | | | | |
|--------------|-----------------------|-----------------------|-----------------------|-----------------------|----------------------------------|------------------|
| | 1 | 2 | 3 | 4 | 5 | |
| Insufficient | <input type="radio"/> | <input type="radio"/> | <input type="radio"/> | <input type="radio"/> | <input checked="" type="radio"/> | Strongly Support |

PERI IT - Faculty Feedback

Institution fosters a positive and supportive **Work Environment** *

| | | | | | | |
|--------------|-----------------------|-----------------------|-----------------------|----------------------------------|-----------------------|------------------|
| | 1 | 2 | 3 | 4 | 5 | |
| Insufficient | <input type="radio"/> | <input type="radio"/> | <input type="radio"/> | <input checked="" type="radio"/> | <input type="radio"/> | Strongly Support |

Institution **Appraisal policy** is Transparent and Systematic *

| | | | | | | |
|--------------|-----------------------|-----------------------|-----------------------|----------------------------------|-----------------------|------------------|
| | 1 | 2 | 3 | 4 | 5 | |
| Insufficient | <input type="radio"/> | <input type="radio"/> | <input type="radio"/> | <input checked="" type="radio"/> | <input type="radio"/> | Strongly Support |

Institution **Leave policies** are convenient for effective work life balance. *

| | | | | | | |
|--------------|-----------------------|-----------------------|-----------------------|----------------------------------|-----------------------|------------------|
| | 1 | 2 | 3 | 4 | 5 | |
| Insufficient | <input type="radio"/> | <input type="radio"/> | <input type="radio"/> | <input checked="" type="radio"/> | <input type="radio"/> | Strongly Support |

Institution facilitates **Academic Infrastructure Support** for effective teaching *
(ICT facilities, Laboratory, Library, Internet, etc.,)

| | | | | | | |
|--------------|-----------------------|-----------------------|-----------------------|----------------------------------|-----------------------|------------------|
| | 1 | 2 | 3 | 4 | 5 | |
| Insufficient | <input type="radio"/> | <input type="radio"/> | <input type="radio"/> | <input checked="" type="radio"/> | <input type="radio"/> | Strongly Support |

Institution offers convenient **Transport and Canteen facility** for faculty members *

| | | | | | | |
|--------------|-----------------------|-----------------------|----------------------------------|-----------------------|-----------------------|------------------|
| | 1 | 2 | 3 | 4 | 5 | |
| Insufficient | <input type="radio"/> | <input type="radio"/> | <input checked="" type="radio"/> | <input type="radio"/> | <input type="radio"/> | Strongly Support |

This content is neither created nor endorsed by Google.

https://docs.google.com/forms/d/1DJD_waDTqeJgP065wZPup0Ew6b-60yVCva901SX5YP4/edit?pli=1#responses

Handwritten signature
Dr. R. PALSON KENNEDY, M.E., Ph.D.,
PRINCIPAL
PERI INSTITUTE OF TECHNOLOGY
Mannivakkam, Chennai - 600 048.

TEACHERS FEEDBACK – ACTION TAKEN REPORT

Academic Year : 2021 - 2022

Number of Respondents : 58

Number of Questions : 12

| S.No. | Question Number | Attained value out of 5 | Feedback Question | Action Taken Report |
|-------|-----------------|-------------------------|--|---|
| 1 | Q7 | 3.9 | Institution practices Inclusivity and Decentralization in Academic and Administrative activities | The institution has planned to involve more faculty members in administrative roles and has granted them decision-making rights regarding academic matters. |
| 2 | Q9 | 4.3 | Institution Appraisal policy is Transparent and Systematic | The policy has been published on the institution's website, and awareness has been provided by HR. |



IOAC COORDINATOR
Co-ordinator

Internal Quality Assurance Cell
PERI Institute of Technology
Mannivakkam, Chennai-600 048



PRINCIPAL

Dr. R. PALSON KENNEDY, M.E., Ph.D.

PRINCIPAL

PERI INSTITUTE OF TECHNOLOGY
Mannivakkam, Chennai - 600 048.

HR POLICY

https://www.peri.education/periit/img/docs/HR_Policy%20book-PERIIT.pdf



Dr. R. PALSON KENNEDY, M.E., Ph.D.,
PRINCIPAL
PERI INSTITUTE OF TECHNOLOGY
Mannivakkam, Chennai - 600 048.

PERI INSTITUTE OF TECHNOLOGY
TEACHERS FEEDBACK REPORT
ACADEMIC YEAR 2020-21

| S.No. | Timestamp | Name of the Faculty member | Department of the Faculty member | Q1 | Q2 | Q3 | Q4 | Q5 | Q6 | Q7 | Q8 | Q9 | Q10 | Q11 | Q12 |
|-------|--------------------|----------------------------|---|----|----|----|----|----|----|----|----|----|-----|-----|-----|
| 1 | 10-02-202113:20:50 | Dr. Jyothikusum Acharya | Civil Engineeing | 5 | 2 | 3 | 2 | 3 | 5 | 3 | 3 | 4 | 3 | 2 | 4 |
| 2 | 10-02-202113:14:15 | Dr. V.M.Soundarajan | Civil Engineering | 5 | 5 | 5 | 2 | 5 | 5 | 2 | 2 | 5 | 2 | 2 | 2 |
| 3 | 10-02-202113:16:17 | Dr. Rajapriya R | Civil Engineeing | 5 | 2 | 4 | 2 | 3 | 5 | 2 | 2 | 4 | 5 | 5 | 4 |
| 4 | 10-02-202115:17:25 | Mr. Magesh B | Civil Engineeing | 3 | 3 | 4 | 5 | 4 | 2 | 2 | 5 | 3 | 4 | 4 | 4 |
| 5 | 10-02-202115:20:14 | Mr. Hari Sathish Kumar M | Civil Engineeing | 2 | 5 | 5 | 4 | 3 | 4 | 2 | 5 | 2 | 2 | 3 | 4 |
| 6 | 10-02-202115:20:43 | Mrs. Priyadharshini M | Civil Engineeing | 4 | 4 | 4 | 4 | 2 | 4 | 4 | 5 | 4 | 5 | 5 | 3 |
| 7 | 10-02-202115:25:26 | Mrs. Ezhilarasi E | Civil Engineeing | 3 | 4 | 3 | 3 | 3 | 4 | 3 | 3 | 4 | 5 | 2 | 3 |
| 8 | 10-02-202115:29:13 | Mrs. Karthika G | Civil Engineeing | 4 | 5 | 3 | 3 | 4 | 5 | 5 | 4 | 5 | 3 | 3 | 5 |
| 9 | 10-02-202115:33:06 | Dr. R.Gandhiraja | Computer Science and Engineering | 2 | 4 | 5 | 2 | 3 | 3 | 2 | 2 | 5 | 5 | 5 | 4 |
| 10 | 10-02-202115:35:43 | Dr.M.P.Vinoth | Computer Science and Engineering | 4 | 5 | 2 | 4 | 4 | 5 | 2 | 4 | 4 | 2 | 3 | 5 |
| 11 | 10-02-202115:36:25 | Dr. P.Subramanian | Computer Science and Engineering | 4 | 3 | 4 | 2 | 4 | 5 | 2 | 4 | 4 | 5 | 4 | 2 |
| 12 | 10-02-202115:36:51 | Dr.T.Sureshkumar | Computer Science and Engineering | 3 | 4 | 5 | 4 | 3 | 4 | 2 | 4 | 3 | 3 | 3 | 5 |
| 13 | 10-02-202115:37:49 | Dr. A. Padma | Computer Science and Engineering | 4 | 4 | 5 | 2 | 5 | 5 | 4 | 3 | 4 | 2 | 4 | 3 |
| 14 | 10-02-202115:43:13 | Dr. D. Vetrithangam | Computer Science and Engineering | 4 | 3 | 5 | 2 | 2 | 2 | 4 | 5 | 5 | 2 | 5 | 2 |
| 15 | 10-02-202115:47:36 | Ms.K.Varalakshmi | Computer Science and Engineering | 2 | 3 | 2 | 2 | 2 | 2 | 2 | 2 | 5 | 4 | 3 | 4 |
| 16 | 10-02-202115:48:26 | Ms.S.Vinitha | Computer Science and Engineering | 2 | 2 | 3 | 5 | 2 | 4 | 4 | 3 | 3 | 4 | 3 | 3 |
| 17 | 10-02-202115:51:48 | Ms.V.Kavitha | Computer Science and Engineering | 4 | 2 | 2 | 4 | 3 | 4 | 4 | 4 | 5 | 2 | 5 | 5 |
| 18 | 10-02-202115:56:31 | Ms.R.Selvi | Computer Science and Engineering | 5 | 2 | 4 | 3 | 5 | 3 | 2 | 2 | 3 | 4 | 4 | 3 |
| 19 | 10-02-202116:00:59 | Mr.S.V.Sugin | Computer Science and Engineering | 3 | 5 | 5 | 5 | 2 | 4 | 4 | 5 | 2 | 3 | 3 | 5 |
| 20 | 10-02-202116:04:56 | Dr Jeyakumar | Electronics and communication Engineering | 2 | 5 | 4 | 2 | 2 | 2 | 3 | 2 | 4 | 2 | 2 | 5 |
| 21 | 10-02-202116:06:17 | Dr. T. Vijayakumar | Electronics and communication Engineering | 2 | 2 | 5 | 2 | 3 | 2 | 5 | 5 | 5 | 5 | 4 | 2 |
| 22 | 10-02-202116:09:10 | Dr.G.Charulatha | Electronics and communication Engineering | 5 | 5 | 5 | 5 | 5 | 3 | 5 | 4 | 2 | 4 | 2 | 4 |

| | | | | | | | | | | | | | | | |
|----|--------------------|----------------------|---|---|---|---|---|---|---|---|---|---|---|---|---|
| 23 | 10-02-202116:11:00 | Dr.M.Durairaj | Electronics and communication Engineering | 3 | 4 | 2 | 5 | 3 | 2 | 4 | 3 | 3 | 2 | 5 | 2 |
| 24 | 10-02-202116:17:32 | Dr. R Sivakumar | Electronics and communication Engineering | 5 | 4 | 2 | 3 | 5 | 5 | 4 | 3 | 4 | 3 | 4 | 2 |
| 25 | 10-02-202116:25:21 | Dr. Mahalakshmi M | Electronics and communication Engineering | 4 | 5 | 4 | 2 | 2 | 3 | 3 | 3 | 2 | 2 | 3 | 3 |
| 26 | 10-02-202116:37:08 | Ms.M.Renuga | Electronics and communication Engineering | 4 | 3 | 3 | 4 | 3 | 4 | 4 | 5 | 3 | 4 | 3 | 5 |
| 27 | 10-02-202116:44:45 | Ms.B.Lavanya | Electronics and communication Engineering | 5 | 3 | 4 | 3 | 5 | 4 | 3 | 4 | 5 | 5 | 2 | 2 |
| 28 | 10-02-202116:47:17 | Ms.S.DhivyaBharathi | Electronics and communication Engineering | 5 | 2 | 5 | 2 | 2 | 4 | 5 | 4 | 5 | 5 | 5 | 3 |
| 29 | 10-02-202116:54:28 | Ms.B.Sree Devi | Electronics and communication Engineering | 2 | 5 | 3 | 2 | 3 | 3 | 2 | 4 | 4 | 5 | 2 | 5 |
| 30 | 10-02-202116:58:14 | Ms.K.LakshmiPriya | Electronics and communication Engineering | 2 | 3 | 3 | 4 | 5 | 5 | 3 | 4 | 4 | 2 | 2 | 2 |
| 31 | 10-02-202116:58:31 | Ms.B.Sundari | Electronics and communication Engineering | 4 | 3 | 3 | 4 | 2 | 3 | 2 | 2 | 5 | 3 | 5 | 4 |
| 32 | 10-02-202117:11:28 | Dr.M.C. John Wiselin | Electrical and Electronics Engineering | 4 | 2 | 4 | 4 | 4 | 4 | 4 | 4 | 2 | 4 | 4 | 4 |
| 33 | 10-02-202117:13:15 | Dr. K.C. Jayasankar | Electrical and Electronics Engineering | 5 | 2 | 5 | 5 | 4 | 4 | 5 | 4 | 2 | 3 | 3 | 5 |
| 34 | 10-02-202117:13:34 | Ms.S. Lakshmi | Electrical and Electronics Engineering | 4 | 3 | 3 | 2 | 2 | 5 | 3 | 5 | 5 | 5 | 5 | 5 |
| 35 | 10-02-202117:14:29 | Ms.S.L.Sreedevi | Electrical and Electronics Engineering | 3 | 3 | 3 | 5 | 3 | 2 | 5 | 4 | 2 | 3 | 5 | 2 |
| 36 | 10-02-202117:14:29 | Mr. R. Tamilamuthan | Electrical and Electronics Engineering | 2 | 2 | 2 | 5 | 2 | 2 | 4 | 5 | 5 | 2 | 4 | 4 |
| 37 | 10-02-202117:14:29 | Ms.A.Maheshwari | Electrical and Electronics Engineering | 4 | 5 | 3 | 2 | 2 | 5 | 5 | 4 | 2 | 5 | 5 | 2 |
| 38 | 10-02-202117:14:29 | Ms.A.N.Abhirami | Electrical and Electronics Engineering | 3 | 2 | 3 | 2 | 5 | 2 | 2 | 4 | 5 | 3 | 4 | 4 |

| | | | | | | | | | | | | | | | |
|----|--------------------|------------------------|--|---|---|---|---|---|---|---|---|---|---|---|---|
| 39 | 10-02-202117:22:16 | Mr. A. Vasantharaj | Electrical and Electronics Engineering | 3 | 4 | 4 | 4 | 5 | 2 | 3 | 2 | 4 | 4 | 2 | 3 |
| 40 | 10-02-202117:22:16 | Mr.M.B.Joseph Gerald | Electrical and Electronics Engineering | 2 | 5 | 4 | 2 | 5 | 3 | 3 | 4 | 5 | 2 | 3 | 4 |
| 41 | 10-02-202117:22:16 | Ms.S.Joshibha Ponmalar | Electrical and Electronics Engineering | 2 | 3 | 5 | 2 | 4 | 4 | 3 | 2 | 4 | 2 | 5 | 3 |
| 42 | 10-02-202117:45:08 | Ms.S.Heeravathi | Electrical and Electronics Engineering | 5 | 3 | 5 | 4 | 2 | 2 | 4 | 3 | 2 | 4 | 2 | 2 |
| 43 | 10-02-202117:45:08 | Dr. Sridhar R | Mechanical Engineering | 2 | 4 | 5 | 3 | 4 | 4 | 4 | 5 | 5 | 4 | 4 | 5 |
| 44 | 10-02-202117:45:08 | Dr. Shanawaz Am | Mechanical Engineering | 5 | 5 | 5 | 3 | 4 | 4 | 3 | 2 | 5 | 2 | 4 | 3 |
| 45 | 10-02-202118:03:51 | Dr. Selvaraj P | Mechanical Engineering | 2 | 4 | 5 | 5 | 2 | 2 | 2 | 3 | 2 | 3 | 3 | 4 |
| 46 | 10-02-202118:10:38 | Dr. Bhanu Teja N | Mechanical Engineering | 2 | 2 | 3 | 2 | 5 | 3 | 4 | 5 | 3 | 5 | 5 | 4 |
| 47 | 10-02-202118:58:57 | Mr. Kumar Gengappan | Mechanical Engineering | 3 | 2 | 3 | 2 | 3 | 3 | 5 | 5 | 2 | 4 | 5 | 4 |
| 48 | 10-02-202118:58:57 | Mr. Janarthanan V | Mechanical Engineering | 5 | 4 | 5 | 3 | 5 | 2 | 5 | 4 | 5 | 2 | 5 | 3 |
| 49 | 10-02-202118:58:57 | Dr. Pandiyaraj P | Mechanical Engineering | 3 | 4 | 4 | 2 | 3 | 2 | 3 | 2 | 2 | 4 | 3 | 4 |
| 50 | 10-02-202118:58:57 | Mr. Saravanan D | Mechanical Engineering | 5 | 2 | 2 | 4 | 2 | 4 | 3 | 3 | 2 | 2 | 3 | 4 |
| 51 | 10-02-202118:58:57 | Mr. Anil Kumar | Mechanical Engineering | 5 | 2 | 5 | 4 | 5 | 4 | 3 | 4 | 4 | 2 | 3 | 4 |
| 52 | 10-02-202118:58:57 | Mr. Dhilip Kumar P | Mechanical Engineering | 5 | 3 | 3 | 2 | 4 | 5 | 2 | 5 | 2 | 4 | 3 | 2 |
| 53 | 10-02-202118:58:57 | Mr. Sathish N | Mechanical Engineering | 4 | 3 | 5 | 5 | 4 | 5 | 2 | 4 | 3 | 3 | 2 | 5 |
| 54 | 10-02-202119:24:29 | Mr. Senthil Kumar R | Mechanical Engineering | 2 | 5 | 4 | 4 | 5 | 2 | 3 | 2 | 2 | 4 | 5 | 3 |
| 55 | 10-02-202119:32:02 | Mrs. Sowmya M | Mechanical Engineering | 2 | 4 | 5 | 3 | 3 | 3 | 2 | 2 | 4 | 4 | 3 | 4 |
| 56 | 10-02-202119:35:02 | Mr. Arun T | Mechanical Engineering | 2 | 4 | 2 | 2 | 3 | 5 | 4 | 2 | 3 | 4 | 5 | 4 |
| 57 | 10-02-202119:35:02 | Mr. Prathivraj S | Mechanical Engineering | 2 | 4 | 5 | 5 | 3 | 5 | 4 | 4 | 2 | 2 | 5 | 3 |
| 58 | 10-02-202119:36:11 | Mr. Prabhakaran D | Mechanical Engineering | 5 | 5 | 5 | 5 | 3 | 4 | 2 | 5 | 3 | 5 | 5 | 5 |
| 59 | 10-02-202119:38:50 | Ms. Ramani M | Mechanical Engineering | 5 | 2 | 2 | 2 | 5 | 5 | 3 | 4 | 4 | 5 | 3 | 3 |
| 60 | 10-02-202119:40:06 | Mr. Vinoth Kanna I | Mechanical Engineering | 4 | 4 | 2 | 2 | 5 | 5 | 4 | 5 | 5 | 3 | 4 | 5 |
| 61 | 10-02-202119:43:27 | Mr. Loganathan G | Mechanical Engineering | 4 | 4 | 2 | 4 | 2 | 3 | 2 | 4 | 3 | 4 | 2 | 3 |
| 62 | 10-02-202119:45:32 | Dr. Yamunadevi V | Mechanical Engineering | 2 | 2 | 2 | 4 | 5 | 2 | 5 | 3 | 3 | 5 | 4 | 5 |
| 63 | 10-02-202119:49:34 | Ms. Rosy Christy.S | Science and Humanities | 4 | 5 | 4 | 3 | 2 | 3 | 2 | 3 | 5 | 4 | 3 | 5 |
| 64 | 10-02-202119:55:54 | Dr. Babitha.N | Science and Humanities | 5 | 4 | 2 | 4 | 2 | 4 | 5 | 2 | 2 | 2 | 5 | 2 |
| 65 | 10-02-202119:57:36 | Ms. Bimi.M | Science and Humanities | 5 | 4 | 4 | 3 | 2 | 3 | 4 | 5 | 2 | 2 | 5 | 3 |

| | | | | | | | | | | | | | | | |
|-------------------|--------------------|----------------------------|------------------------|------------|------------|------------|------------|------------|------------|------------|------------|------------|------------|------------|------------|
| 66 | 10-02-202119:59:15 | Dr. Chitambaram. V | Science and Humanities | 2 | 3 | 3 | 3 | 4 | 4 | 2 | 3 | 2 | 3 | 5 | 3 |
| 67 | 10-02-202119:59:15 | Ms. Majella Jenvilgnatia.K | Science and Humanities | 5 | 5 | 3 | 5 | 4 | 4 | 4 | 4 | 5 | 3 | 2 | 2 |
| 68 | 10-02-202119:59:15 | Ms. Lakshmi priya.M | Science and Humanities | 3 | 4 | 3 | 3 | 2 | 2 | 2 | 5 | 5 | 3 | 2 | 2 |
| 69 | 10-02-202119:59:15 | Dr. Ranjith Kumar. B | Science and Humanities | 4 | 3 | 5 | 3 | 5 | 5 | 5 | 3 | 5 | 5 | 3 | 4 |
| 70 | 10-02-202120:04:05 | Mrs. Lakshmi . V | Science and Humanities | 4 | 4 | 2 | 3 | 4 | 2 | 4 | 2 | 2 | 4 | 5 | 2 |
| 71 | 10-02-202120:09:20 | Mrs. Revathi.C | Science and Humanities | 5 | 3 | 4 | 5 | 2 | 2 | 4 | 3 | 4 | 2 | 4 | 4 |
| 72 | 10-02-202120:59:06 | Mrs. Vidhya Lakshmi.C.N | Science and Humanities | 3 | 4 | 4 | 2 | 5 | 5 | 3 | 3 | 4 | 2 | 5 | 4 |
| 73 | 10-02-202121:28:38 | Mrs. Gunasundari.S | Science and Humanities | 4 | 2 | 4 | 2 | 2 | 2 | 3 | 4 | 5 | 5 | 5 | 2 |
| 74 | 10-02-202121:35:58 | Dr. Neeraja.N | Science and Humanities | 3 | 4 | 3 | 4 | 2 | 4 | 2 | 4 | 2 | 4 | 3 | 4 |
| 75 | 10-02-202121:45:04 | Mr. Selva Durai | Science and Humanities | 3 | 5 | 3 | 2 | 2 | 5 | 4 | 2 | 5 | 5 | 2 | 4 |
| 76 | 10-02-202122:05:17 | Ms. Sujithra | Science and Humanities | 2 | 4 | 5 | 2 | 2 | 2 | 3 | 4 | 4 | 4 | 2 | 3 |
| 77 | 10-02-202123:05:02 | Ms. Kaleeswari.P | Science and Humanities | 2 | 3 | 4 | 2 | 3 | 5 | 2 | 5 | 3 | 3 | 3 | 4 |
| 78 | 10-02-202123:05:02 | Mr. Saravanan.T | Science and Humanities | 4 | 3 | 4 | 4 | 5 | 2 | 4 | 5 | 3 | 4 | 2 | 2 |
| 79 | 10-02-202123:05:02 | Mr. Venkuttu.R | Science and Humanities | 5 | 5 | 3 | 3 | 4 | 2 | 5 | 5 | 4 | 3 | 3 | 4 |
| 80 | 10-02-202123:05:02 | Mr. Sakthivel.P.R | Science and Humanities | 5 | 2 | 5 | 4 | 2 | 2 | 2 | 2 | 3 | 4 | 5 | 4 |
| 81 | 10-02-202123:05:02 | Mr. Ramu.P | Science and Humanities | 3 | 2 | 5 | 4 | 3 | 3 | 4 | 4 | 5 | 5 | 5 | 5 |
| 82 | 10-02-202123:05:02 | Dr.Nageshwari.M | Science and Humanities | 5 | 3 | 3 | 2 | 4 | 2 | 5 | 3 | 5 | 3 | 2 | 3 |
| Cumulative | | | | 4.4 | 4.1 | 3.7 | 3.2 | 3.4 | 4.5 | 3.3 | 3.6 | 4.5 | 3.5 | 3.6 | 4.5 |

PERI INSTITUTE OF TECHNOLOGY

ACADEMIC YEAR 2020-2021

TEACHERS FEEDBACK ANALYSIS

| Q1 | Q2 | Q3 | Q4 | Q5 | Q6 | Q7 | Q8 | Q9 | Q10 | Q11 | Q12 |
|-----|-----|-----|-----|-----|-----|-----|-----|-----|-----|-----|-----|
| 4.4 | 4.1 | 3.7 | 3.4 | 3.5 | 4.5 | 3.6 | 3.7 | 4.5 | 3.4 | 3.5 | 4.5 |

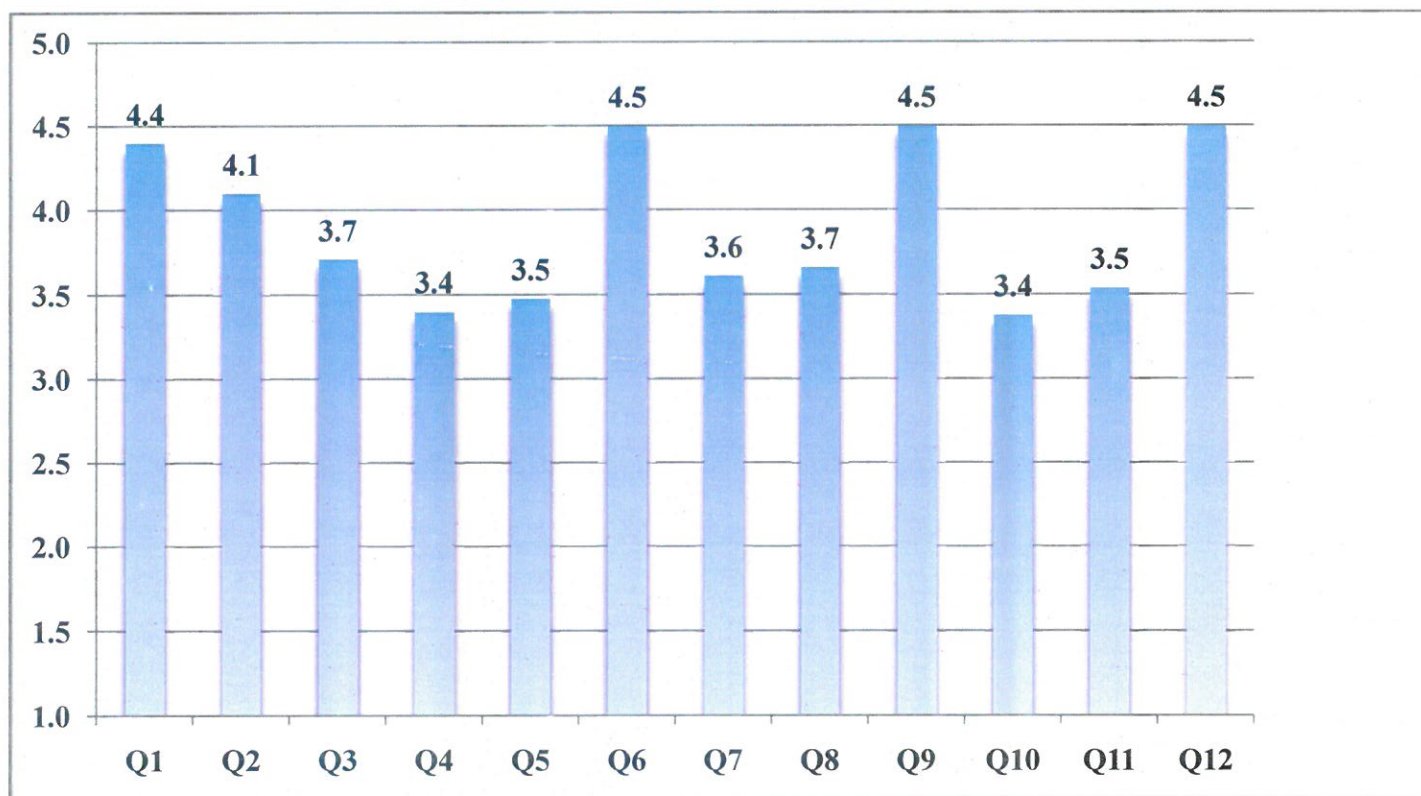

COORDINATOR

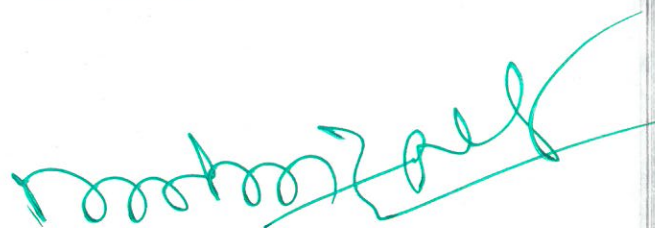
PRINCIPAL

Dr. R. PALSON KENNEDY, M.E., Ph.D.,
PRINCIPAL
PERI INSTITUTE OF TECHNOLOGY
Mannivakkam, Chennai - 600 048.

PERI IT - Faculty Feedback 2020-2021

IQAC request you to rate the performance of the Institution under given aspects in a 5 scale rating. Your feedback is highly appreciated and will be accounted towards the growth of the institution.

5 - Strongly Support, 4 - Encouraging, 3 - Moderate, 2 - Limited, 1 - Insufficient

Name of the Faculty member *

Ms.K.Varalakshmi

Department of the Faculty member *

CSE

Institution recognizes excellence in **Teaching Learning** practices *

| | | | | | | |
|--------------|-----------------------|-----------------------|-----------------------|-----------------------|----------------------------------|------------------|
| | 1 | 2 | 3 | 4 | 5 | |
| Insufficient | <input type="radio"/> | <input type="radio"/> | <input type="radio"/> | <input type="radio"/> | <input checked="" type="radio"/> | Strongly Support |

The **Curriculum and Syllabus** effectively prepare students for the demands of Technical world *

| | | | | | | |
|--------------|-----------------------|-----------------------|-----------------------|-----------------------|----------------------------------|------------------|
| | 1 | 2 | 3 | 4 | 5 | |
| Insufficient | <input type="radio"/> | <input type="radio"/> | <input type="radio"/> | <input type="radio"/> | <input checked="" type="radio"/> | Strongly Support |

Institution promotes the implementation of **Modern Teaching Methods and Tools** *

| | 1 | 2 | 3 | 4 | 5 | |
|--------------|-----------------------|-----------------------|-----------------------|----------------------------------|-----------------------|------------------|
| Insufficient | <input type="radio"/> | <input type="radio"/> | <input type="radio"/> | <input checked="" type="radio"/> | <input type="radio"/> | Strongly Support |

Institution supports **Knowledge Sharing** and **Knowledge Enhancement** of Faculty members *

| | 1 | 2 | 3 | 4 | 5 | |
|--------------|-----------------------|-----------------------|-----------------------|-----------------------|----------------------------------|------------------|
| Insufficient | <input type="radio"/> | <input type="radio"/> | <input type="radio"/> | <input type="radio"/> | <input checked="" type="radio"/> | Strongly Support |

Institution facilitates and motivates **Research and Innovation** activities *

| | 1 | 2 | 3 | 4 | 5 | |
|--------------|-----------------------|-----------------------|-----------------------|----------------------------------|-----------------------|------------------|
| Insufficient | <input type="radio"/> | <input type="radio"/> | <input type="radio"/> | <input checked="" type="radio"/> | <input type="radio"/> | Strongly Support |

Institution encourages Faculty members towards **Higher Studies** *

| | 1 | 2 | 3 | 4 | 5 | |
|--------------|-----------------------|-----------------------|-----------------------|----------------------------------|-----------------------|------------------|
| Insufficient | <input type="radio"/> | <input type="radio"/> | <input type="radio"/> | <input checked="" type="radio"/> | <input type="radio"/> | Strongly Support |

Institution practices **Inclusivity** and **Decentralization** in Academic and Administrative activities *

| | 1 | 2 | 3 | 4 | 5 | |
|--------------|-----------------------|-----------------------|-----------------------|-----------------------|----------------------------------|------------------|
| Insufficient | <input type="radio"/> | <input type="radio"/> | <input type="radio"/> | <input type="radio"/> | <input checked="" type="radio"/> | Strongly Support |

Institution fosters a positive and supportive **Work Environment** *

| | 1 | 2 | 3 | 4 | 5 | |
|--------------|-----------------------|-----------------------|-----------------------|----------------------------------|-----------------------|------------------|
| Insufficient | <input type="radio"/> | <input type="radio"/> | <input type="radio"/> | <input checked="" type="radio"/> | <input type="radio"/> | Strongly Support |

Institution **Appraisal policy** is Transparent and Systematic *

| | 1 | 2 | 3 | 4 | 5 | |
|--------------|-----------------------|-----------------------|-----------------------|----------------------------------|-----------------------|------------------|
| Insufficient | <input type="radio"/> | <input type="radio"/> | <input type="radio"/> | <input checked="" type="radio"/> | <input type="radio"/> | Strongly Support |

Institution **Leave policies** are convenient for effective work life balance. *

| | 1 | 2 | 3 | 4 | 5 | |
|--------------|-----------------------|-----------------------|-----------------------|----------------------------------|-----------------------|------------------|
| Insufficient | <input type="radio"/> | <input type="radio"/> | <input type="radio"/> | <input checked="" type="radio"/> | <input type="radio"/> | Strongly Support |

Institution facilitates **Academic Infrastructure Support** for effective teaching *
(ICT facilities, Laboratory, Library, Internet, etc.,)

| | 1 | 2 | 3 | 4 | 5 | |
|--------------|-----------------------|-----------------------|-----------------------|----------------------------------|-----------------------|------------------|
| Insufficient | <input type="radio"/> | <input type="radio"/> | <input type="radio"/> | <input checked="" type="radio"/> | <input type="radio"/> | Strongly Support |

Institution offers convenient **Transport and Canteen facility** for faculty members *

| | 1 | 2 | 3 | 4 | 5 | |
|--------------|-----------------------|-----------------------|----------------------------------|-----------------------|-----------------------|------------------|
| Insufficient | <input type="radio"/> | <input type="radio"/> | <input checked="" type="radio"/> | <input type="radio"/> | <input type="radio"/> | Strongly Support |

This content is neither created nor endorsed by Google.

TEACHERS FEEDBACK – ACTION TAKEN REPORT

Academic Year : 2020 - 2021

Number of Respondents : 82

Number of Questions : 12

| S.No. | Question Number | Attained value out of 5 | Feedback Question | Action Taken Report |
|-------|-----------------|-------------------------|--|--|
| 1 | Q10 | 3.4 | Institution Leave policies are convenient for effective work life balance. | Planned summer and winter vacations are allocated and implemented according to HR policies to ensure convenience. |
| 2 | Q5 | 3.5 | Institution facilitates and motivates Research and Innovation activities | Research facilities have been improved through centers of excellence, such as IoT, Drone, and Solar research labs. |

IQAC COORDINATOR
 Internal Quality Assurance Cell
 PERI Institute of Technology
 Mannivakkam, Chennai-600 048

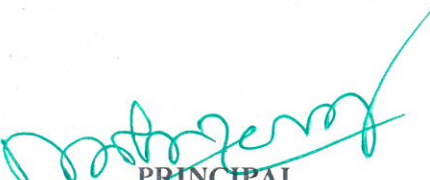
PRINCIPAL
DR. R. PALSON KENNEDY, M.E., Ph.D.
PRINCIPAL
PERI INSTITUTE OF TECHNOLOGY
 Mannivakkam, Chennai - 600 048.



PERI Robo Club Batch 01 Practical Begins

R. Palson Kennedy
Dr. R. PALSON KENNEDY, M.E., Ph.D.
PRINCIPAL
PERI INSTITUTE OF TECHNOLOGY
Mannivakkam, Chennai - 600 048.

PERI INSTITUTE OF TECHNOLOGY

TEACHERS FEEDBACK REPORT

ACADEMIC YEAR 2019-20

| S.No. | Name of the Faculty member | Department of the Faculty member | Q1 | Q2 | Q3 | Q4 | Q5 | Q6 | Q7 | Q8 | Q9 | Q10 | Q11 | Q12 |
|-------|----------------------------|---|----|----|----|----|----|----|----|----|----|-----|-----|-----|
| 1 | Dr. B.Sukumara N | Civil Engineering | 5 | 4 | 5 | 3 | 5 | 3 | 5 | 3 | 4 | 5 | 3 | 3 |
| 2 | Dr.Vijaykumar. H | Civil Engineering | 4 | 5 | 2 | 5 | 3 | 5 | 4 | 4 | 2 | 5 | 3 | 5 |
| 3 | Dr. R. Siva Subramanian | Civil Engineering | 3 | 2 | 5 | 4 | 5 | 3 | 5 | 2 | 2 | 5 | 4 | 2 |
| 4 | Mrs. P. Kaviyarasi | Civil Engineering | 2 | 5 | 2 | 2 | 4 | 4 | 2 | 4 | 3 | 3 | 3 | 4 |
| 5 | Dr. Adaikalakumar | Civil Engineering | 5 | 3 | 4 | 4 | 2 | 4 | 5 | 4 | 3 | 2 | 4 | 3 |
| 6 | Dr. R. Rajesh Guna | Civil Engineering | 5 | 3 | 5 | 3 | 4 | 2 | 3 | 5 | 5 | 2 | 2 | 3 |
| 7 | Mr. B. Magesh | Civil Engineering | 5 | 4 | 2 | 2 | 4 | 2 | 3 | 5 | 5 | 5 | 3 | 5 |
| 8 | Mrs. S. Rajalakshmi | Civil Engineering | 5 | 4 | 4 | 3 | 3 | 3 | 5 | 5 | 5 | 5 | 5 | 2 |
| 9 | Mr. M. Hari Sathish Kumar | Civil Engineering | 2 | 3 | 2 | 2 | 2 | 4 | 3 | 3 | 4 | 2 | 5 | 2 |
| 10 | Mr. M. Ragul | Civil Engineering | 5 | 5 | 5 | 3 | 5 | 4 | 4 | 3 | 5 | 2 | 4 | 2 |
| 11 | Mrs. M. Priyadharshini | Civil Engineering | 2 | 2 | 2 | 4 | 2 | 5 | 5 | 3 | 5 | 5 | 2 | 4 |
| 12 | Mr. M. Jayagopal | Civil Engineering | 5 | 3 | 2 | 3 | 3 | 3 | 4 | 3 | 5 | 4 | 2 | 4 |
| 13 | Ms. C. Lavanya | Civil Engineering | 3 | 5 | 5 | 2 | 5 | 5 | 2 | 4 | 3 | 3 | 2 | 2 |
| 14 | Mr. M. S Gowthaman | Civil Engineering | 5 | 4 | 4 | 4 | 2 | 3 | 2 | 3 | 4 | 4 | 2 | 2 |
| 15 | Mrs.Kavitha.V | Computer Science and Engineering | 2 | 5 | 2 | 2 | 3 | 2 | 2 | 3 | 2 | 5 | 4 | 5 |
| 16 | Mrs.Rahini Sudha.S | Computer Science and Engineering | 4 | 5 | 4 | 3 | 2 | 4 | 4 | 4 | 2 | 5 | 4 | 3 |
| 17 | Mrs.Selvi.R | Computer Science and Engineering | 4 | 4 | 3 | 2 | 4 | 2 | 2 | 4 | 5 | 4 | 3 | 4 |
| 18 | Ms.Preetha.M | Computer Science and Engineering | 5 | 3 | 2 | 2 | 5 | 4 | 3 | 4 | 2 | 2 | 3 | 4 |
| 19 | Ms.Lekha.P | Computer Science and Engineering | 5 | 5 | 3 | 2 | 3 | 3 | 2 | 5 | 5 | 4 | 5 | 4 |
| 20 | Mr.Sugin.S.V | Computer Science and Engineering | 5 | 2 | 4 | 2 | 5 | 5 | 3 | 4 | 2 | 2 | 5 | 3 |
| 21 | Ms.Renuka.M | Computer Science and Engineering | 4 | 5 | 5 | 4 | 5 | 5 | 2 | 4 | 3 | 2 | 2 | 5 |
| 22 | Ms.Arul Sandana Rani | Computer Science and Engineering | 2 | 4 | 5 | 2 | 3 | 3 | 5 | 2 | 3 | 3 | 4 | 5 |
| 23 | Ms.P.Kalaiselvi | Computer Science and Engineering | 4 | 5 | 4 | 5 | 3 | 2 | 4 | 3 | 2 | 2 | 3 | 4 |
| 24 | Ms.J.Jayaprabha | Computer Science and Engineering | 5 | 5 | 4 | 3 | 3 | 5 | 5 | 4 | 2 | 5 | 4 | 2 |
| 25 | Mr.Karthikeyan.M | Computer Science and Engineering | 4 | 2 | 3 | 5 | 4 | 4 | 2 | 3 | 2 | 3 | 2 | 5 |
| 26 | Ms.Prinslin.L | Computer Science and Engineering | 5 | 2 | 4 | 4 | 4 | 3 | 5 | 5 | 4 | 3 | 2 | 3 |
| 27 | Dr. Jasmine jeni | Electronics and communication Engineering | 3 | 3 | 4 | 4 | 5 | 3 | 4 | 2 | 3 | 4 | 4 | 5 |
| 28 | Ms.M.Renuga | Electronics and communication Engineering | 5 | 5 | 5 | 2 | 4 | 5 | 5 | 3 | 5 | 2 | 5 | 4 |

| | | | | | | | | | | | | | | |
|----|--------------------------------|---|---|---|---|---|---|---|---|---|---|---|---|---|
| 29 | Ms.B.Lavanya | Electronics and communication Engineering | 3 | 2 | 5 | 2 | 4 | 3 | 3 | 2 | 2 | 3 | 3 | 3 |
| 30 | Ms.S.DhivyaBharathi | Electronics and communication Engineering | 5 | 3 | 5 | 4 | 4 | 2 | 4 | 5 | 3 | 3 | 5 | 5 |
| 31 | Ms.B.Sree Devi | Electronics and communication Engineering | 3 | 3 | 4 | 2 | 4 | 5 | 5 | 2 | 2 | 2 | 3 | 5 |
| 32 | Ms.K.LakshmiPriya | Electronics and communication Engineering | 4 | 5 | 2 | 3 | 5 | 4 | 4 | 4 | 3 | 2 | 3 | 5 |
| 33 | Ms.B.Sundari | Electronics and communication Engineering | 5 | 5 | 4 | 4 | 3 | 4 | 4 | 5 | 4 | 3 | 2 | 4 |
| 34 | Ms.V.Sharnya | Electronics and communication Engineering | 5 | 2 | 4 | 2 | 5 | 2 | 3 | 3 | 2 | 2 | 4 | 4 |
| 35 | Mr.K.Kannadasan | Electronics and communication Engineering | 4 | 5 | 4 | 3 | 5 | 3 | 3 | 5 | 3 | 4 | 4 | 4 |
| 36 | Mr.K.S.Senthil Kumar | Electronics and communication Engineering | 2 | 5 | 2 | 5 | 4 | 2 | 3 | 3 | 5 | 3 | 5 | 4 |
| 37 | Dr.R Sivakumar | Electronics and communication Engineering | 2 | 3 | 5 | 3 | 5 | 3 | 4 | 3 | 2 | 5 | 3 | 5 |
| 38 | Dr.Mahalakshmi M | Electronics and communication Engineering | 5 | 5 | 5 | 2 | 4 | 4 | 5 | 2 | 4 | 3 | 3 | 5 |
| 39 | Ms. R Hemamalini | Electronics and communication Engineering | 4 | 4 | 3 | 3 | 5 | 2 | 2 | 3 | 5 | 4 | 5 | 5 |
| 40 | Mr. R Magesh | Electronics and communication Engineering | 5 | 4 | 3 | 4 | 2 | 2 | 3 | 3 | 5 | 2 | 4 | 3 |
| 41 | Mr. Elumalai J | Electronics and communication Engineering | 3 | 3 | 3 | 3 | 3 | 2 | 3 | 4 | 2 | 2 | 4 | 5 |
| 42 | Mr. Sakthi Shunmuga Sundaram P | Electronics and communication Engineering | 2 | 2 | 5 | 3 | 5 | 2 | 2 | 2 | 4 | 3 | 5 | 2 |
| 43 | Mr.S Thiyagarajan | Electronics and communication Engineering | 2 | 5 | 4 | 3 | 3 | 4 | 3 | 5 | 3 | 2 | 3 | 2 |
| 44 | Mrs. AbishaBenelyn J | Electronics and communication Engineering | 4 | 3 | 3 | 3 | 4 | 2 | 3 | 5 | 5 | 3 | 4 | 5 |
| 45 | Mr.P.Elango | Electrical and Electronics Engineering | 4 | 5 | 5 | 4 | 4 | 4 | 3 | 2 | 4 | 4 | 4 | 3 |
| 46 | Ms.S.L.Sreedevi | Electrical and Electronics Engineering | 5 | 4 | 5 | 5 | 3 | 3 | 5 | 2 | 2 | 2 | 2 | 3 |
| 47 | Mr.K.Muthukumar | Electrical and Electronics Engineering | 4 | 2 | 5 | 2 | 2 | 3 | 4 | 5 | 4 | 3 | 4 | 4 |
| 48 | Mr.R.Tamilamuthan | Electrical and Electronics Engineering | 5 | 3 | 4 | 4 | 2 | 2 | 5 | 3 | 2 | 4 | 2 | 2 |
| 49 | Mr. P.Sivaperumal | Electrical and Electronics Engineering | 2 | 2 | 3 | 2 | 4 | 2 | 2 | 4 | 3 | 2 | 4 | 5 |
| 50 | Ms. J.Rekha | Electrical and Electronics Engineering | 5 | 5 | 4 | 2 | 3 | 2 | 2 | 3 | 3 | 2 | 5 | 5 |
| 51 | Ms.A.Maheshwari | Electrical and Electronics Engineering | 5 | 2 | 5 | 3 | 5 | 4 | 3 | 2 | 2 | 2 | 4 | 3 |
| 52 | Ms.A.N.Abhirami | Electrical and Electronics Engineering | 2 | 4 | 2 | 4 | 2 | 4 | 4 | 3 | 3 | 3 | 5 | 3 |
| 53 | Ms.S.Heeravathi | Electrical and Electronics Engineering | 2 | 4 | 5 | 4 | 3 | 3 | 3 | 2 | 4 | 3 | 5 | 3 |
| 54 | Mr. Dhilip Kumar P | Mechanical Engineering | 3 | 5 | 5 | 2 | 5 | 3 | 5 | 5 | 5 | 3 | 5 | 5 |
| 55 | Mr. Prabhakaran D | Mechanical Engineering | 2 | 2 | 5 | 4 | 3 | 2 | 2 | 2 | 2 | 4 | 5 | 5 |
| 56 | Mr. Prathivraj S | Mechanical Engineering | 5 | 5 | 5 | 4 | 5 | 5 | 2 | 4 | 5 | 2 | 3 | 4 |
| 57 | Mr. Saravanan D | Mechanical Engineering | 3 | 2 | 5 | 4 | 4 | 5 | 2 | 5 | 5 | 5 | 4 | 2 |
| 58 | Mr. Loganathan G | Mechanical Engineering | 4 | 4 | 4 | 5 | 3 | 2 | 4 | 2 | 4 | 5 | 5 | 5 |
| 59 | Mr. Vignesh A.R | Mechanical Engineering | 3 | 2 | 3 | 2 | 5 | 4 | 4 | 5 | 5 | 4 | 4 | 3 |

| | | | | | | | | | | | | | | |
|--------------------|--------------------------|------------------------|------------|------------|------------|----------|----------|------------|------------|------------|------------|------------|------------|------------|
| 60 | Mr. Janarthanan.V | Mechanical Engineering | 2 | 5 | 4 | 3 | 3 | 4 | 3 | 5 | 4 | 5 | 5 | 5 |
| 61 | Mr. Ramani.M | Mechanical Engineering | 4 | 2 | 3 | 3 | 3 | 4 | 4 | 5 | 3 | 5 | 5 | 2 |
| 62 | Mr. Vinoth Kanna.I | Mechanical Engineering | 3 | 3 | 3 | 4 | 5 | 3 | 5 | 3 | 2 | 3 | 2 | 2 |
| 63 | Mr.Balamurugan.P | Mechanical Engineering | 2 | 2 | 5 | 4 | 2 | 5 | 3 | 4 | 4 | 4 | 5 | 4 |
| 64 | Mrs. Sowmya M | Mechanical Engineering | 4 | 5 | 2 | 3 | 5 | 3 | 5 | 3 | 2 | 2 | 2 | 4 |
| 65 | Mr. Anbudhasan | Mechanical Engineering | 2 | 4 | 5 | 3 | 3 | 5 | 4 | 4 | 2 | 3 | 2 | 2 |
| 66 | Dr. Rasheeda Begam | Science and Humanities | 2 | 3 | 3 | 2 | 5 | 4 | 2 | 2 | 4 | 2 | 5 | 3 |
| 67 | Dr.Sunil Kumar Kumbala.k | Science and Humanities | 2 | 5 | 4 | 5 | 5 | 4 | 2 | 3 | 3 | 3 | 2 | 2 |
| 68 | Mr.Sankar.S | Science and Humanities | 2 | 5 | 4 | 5 | 4 | 4 | 4 | 3 | 2 | 2 | 5 | 3 |
| 69 | Ms. Gomathi.M.A | Science and Humanities | 4 | 2 | 4 | 4 | 3 | 5 | 5 | 5 | 5 | 3 | 4 | 3 |
| 70 | Mr. Vijay.K | Science and Humanities | 5 | 5 | 3 | 5 | 2 | 2 | 3 | 3 | 5 | 4 | 4 | 3 |
| 71 | Mr.Gandhi.M | Science and Humanities | 3 | 4 | 4 | 4 | 5 | 2 | 3 | 3 | 5 | 3 | 5 | 4 |
| 72 | Mr.Alexandar.S | Science and Humanities | 4 | 5 | 5 | 5 | 2 | 5 | 2 | 5 | 2 | 5 | 2 | 5 |
| 73 | Ms. Pavithra.P | Science and Humanities | 5 | 2 | 3 | 2 | 5 | 4 | 3 | 3 | 2 | 3 | 3 | 5 |
| 74 | Dr.Parthiban.J | Science and Humanities | 4 | 3 | 3 | 4 | 2 | 4 | 3 | 4 | 2 | 4 | 5 | 5 |
| 75 | Dr. Babitha.N | Science and Humanities | 3 | 3 | 3 | 5 | 4 | 4 | 5 | 3 | 3 | 5 | 5 | 3 |
| 76 | Mr. Ramu.P | Science and Humanities | 5 | 3 | 4 | 4 | 5 | 2 | 2 | 3 | 3 | 3 | 3 | 3 |
| 77 | Ms. Lakshmi priya.M | Science and Humanities | 2 | 5 | 5 | 5 | 2 | 4 | 4 | 3 | 2 | 3 | 2 | 2 |
| 78 | Mr. Venkuttu.R | Science and Humanities | 4 | 2 | 4 | 5 | 3 | 4 | 4 | 5 | 5 | 5 | 4 | 3 |
| 79 | Ms. Kaleeswari.P | Science and Humanities | 2 | 4 | 3 | 2 | 3 | 3 | 2 | 5 | 5 | 3 | 5 | 2 |
| 80 | Ms. Bimi.M | Science and Humanities | 2 | 4 | 3 | 5 | 4 | 5 | 5 | 2 | 5 | 3 | 3 | 3 |
| 81 | Ms. Rosy Christy.S | Science and Humanities | 4 | 2 | 2 | 5 | 2 | 5 | 5 | 2 | 4 | 2 | 5 | 4 |
| Cumulative: | | | 4.5 | 4.4 | 3.8 | 4 | 4 | 4.2 | 3.5 | 4.2 | 3.4 | 4.1 | 3.7 | 4.3 |

PERI INSTITUTE OF TECHNOLOGY

ACADEMIC YEAR 2019-20

TEACHERS FEEDBACK ANALYSIS

| Q1 | Q2 | Q3 | Q4 | Q5 | Q6 | Q7 | Q8 | Q9 | Q10 | Q11 | Q12 |
|-----|-----|-----|-----|-----|-----|-----|-----|-----|-----|-----|-----|
| 4.5 | 4.4 | 3.6 | 4.0 | 4.0 | 4.2 | 3.4 | 4.2 | 3.4 | 4.1 | 3.5 | 4.3 |

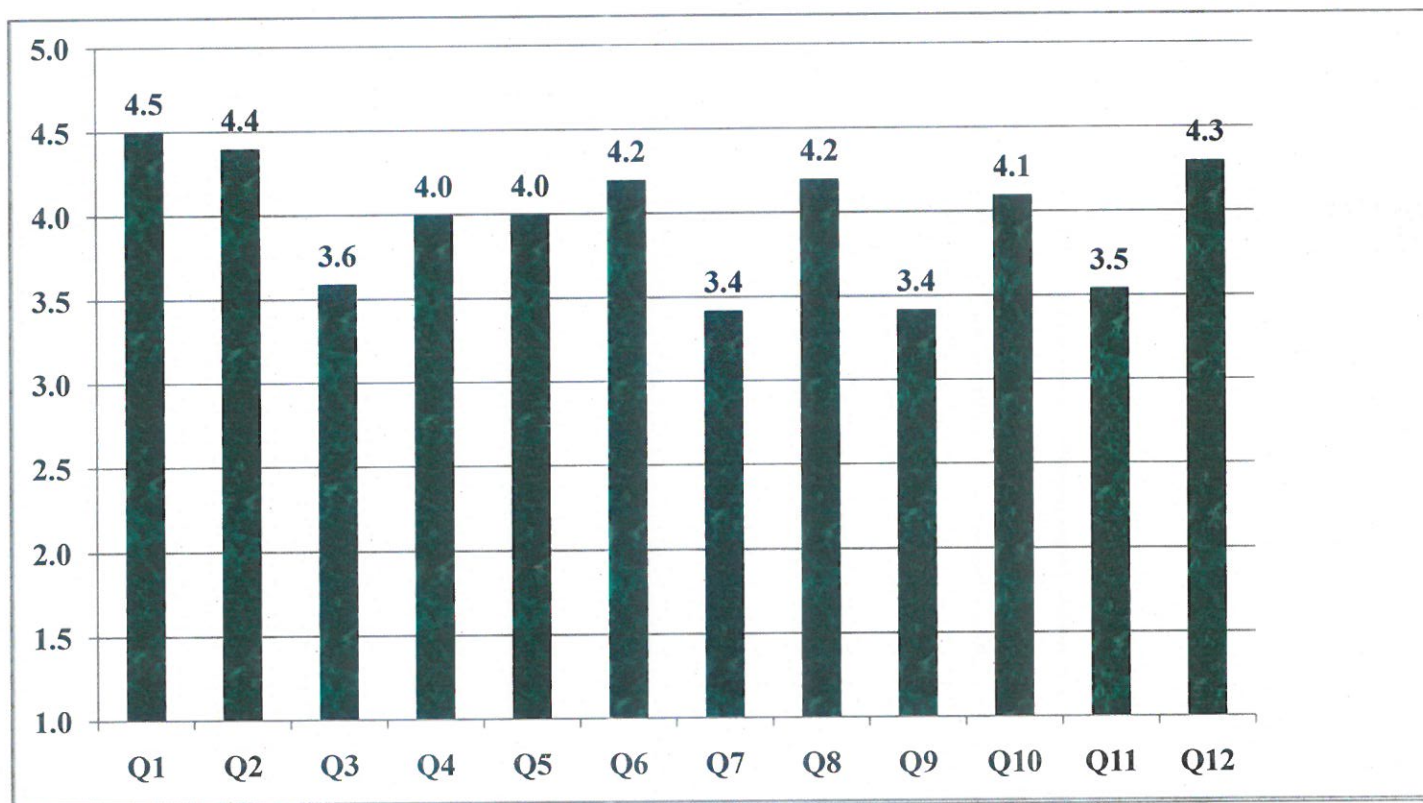

COORDINATOR

PRINCIPAL

Dr. R. PALSON KENNEDY, M.E., Ph.D.,

PRINCIPAL

PERI INSTITUTE OF TECHNOLOGY

Thiruvallur - Chennai - 600 048

**PERI INSTITUTE OF TECHNOLOGY
TEACHERS FEEDBACK FORM
ACADEMIC YEAR 2019-20**

Dear Faculty Members,

Your feedback is important to us as we strive to continuously improve our institution. Please take a few moments to provide your honest feedback on the following aspects.

Name of the Faculty Member : *M. Haei Sathish Kumar*

Department of the Faculty Member : *CIVIL*

Contact Number : *98943 23214*

Put ☒ Mark for appropriate scale

Point Scale: 5- Excellent, 4-Very Good, 3 – Good , 2 – Average ,1-Poor

| Q.No | Questions | 5 | 4 | 3 | 2 | 1 |
|------|---|-------------------------------------|-------------------------------------|---|---|---|
| Q1 | Institution recognizes excellence in Teaching Learning practices | <input checked="" type="checkbox"/> | | | | |
| Q2 | The Curriculum and Syllabus effectively prepare students for the demands of technical world | | <input checked="" type="checkbox"/> | | | |
| Q3 | Institution promotes the implementation of Modern Teaching Methods and Tools | | <input checked="" type="checkbox"/> | | | |
| Q4 | Institution supports Knowledge Sharing and Knowledge Enhancement of Faculty members | | <input checked="" type="checkbox"/> | | | |
| Q5 | Institution facilitates and motivates Research and Innovation activities | <input checked="" type="checkbox"/> | | | | |
| Q6 | Institution encourages Faculty members towards Higher Studies | <input checked="" type="checkbox"/> | | | | |
| Q7 | Institution practices Inclusivity and Decentralization in Academic and Administrative activities | <input checked="" type="checkbox"/> | | | | |
| Q8 | Institution fosters a positive and supportive Work Environment | <input checked="" type="checkbox"/> | | | | |
| Q9 | Institution Appraisal policy is Transparent and Systematic | <input checked="" type="checkbox"/> | | | | |
| Q10 | Institution Leave policies are convenient for effective work life balance | | <input checked="" type="checkbox"/> | | | |
| Q11 | Institution facilitates Academic Infrastructure Support for effective teaching (ICT facilities, Laboratory, Library, Internet, etc.,) | | <input checked="" type="checkbox"/> | | | |
| Q12 | Institution offers convenient Transport and Canteen facility for faculty members | <input checked="" type="checkbox"/> | | | | |

Signature of the Faculty Member

[Signature]
**Dr. R. PALSON KENNEDY, M.E., Ph.D.,
PRINCIPAL
PERI INSTITUTE OF TECHNOLOGY
Mannivakkam, Chennai - 600 048.**

**PERI INSTITUTE OF TECHNOLOGY
TEACHERS FEEDBACK FORM
ACADEMIC YEAR 2019-20**

Dear Faculty Members,

Your feedback is important to us as we strive to continuously improve our institution. Please take a few moments to provide your honest feedback on the following aspects.

Name of the Faculty Member : R. TAMIL AMUTHAN

Department of the Faculty Member : EFE

Contact Number : 9843096067

Put ☒ Mark for appropriate scale

Point Scale: 5- Excellent, 4-Very Good, 3 – Good , 2 – Average ,1-Poor

| Q.No | Questions | 5 | 4 | 3 | 2 | 1 |
|------|---|-------------------------------------|-------------------------------------|---|---|---|
| Q1 | Institution recognizes excellence in Teaching Learning practices | <input checked="" type="checkbox"/> | | | | |
| Q2 | The Curriculum and Syllabus effectively prepare students for the demands of technical world | <input checked="" type="checkbox"/> | | | | |
| Q3 | Institution promotes the implementation of Modern Teaching Methods and Tools | <input checked="" type="checkbox"/> | | | | |
| Q4 | Institution supports Knowledge Sharing and Knowledge Enhancement of Faculty members | | <input checked="" type="checkbox"/> | | | |
| Q5 | Institution facilitates and motivates Research and Innovation activities | | <input checked="" type="checkbox"/> | | | |
| Q6 | Institution encourages Faculty members towards Higher Studies | | <input checked="" type="checkbox"/> | | | |
| Q7 | Institution practices Inclusivity and Decentralization in Academic and Administrative activities | <input checked="" type="checkbox"/> | | | | |
| Q8 | Institution fosters a positive and supportive Work Environment | <input checked="" type="checkbox"/> | | | | |
| Q9 | Institution Appraisal policy is Transparent and Systematic | | <input checked="" type="checkbox"/> | | | |
| Q10 | Institution Leave policies are convenient for effective work life balance | | <input checked="" type="checkbox"/> | | | |
| Q11 | Institution facilitates Academic Infrastructure Support for effective teaching (ICT facilities, Laboratory, Library, Internet, etc.,) | <input checked="" type="checkbox"/> | | | | |
| Q12 | Institution offers convenient Transport and Canteen facility for faculty members | <input checked="" type="checkbox"/> | | | | |

Signature of the Faculty Member

**Dr. R. PALSON KENNEDY, M.E., Ph.D.,
PRINCIPAL
PERI INSTITUTE OF TECHNOLOGY
Mannivakkam, Chennai - 600 048.**

PERI INSTITUTE OF TECHNOLOGY
TEACHERS FEEDBACK FORM
ACADEMIC YEAR 2019-20

Dear Faculty Members,

Your feedback is important to us as we strive to continuously improve our institution. Please take a few moments to provide your honest feedback on the following aspects.

Name of the Faculty Member : Mr. Elumalai J

Department of the Faculty Member : ECE

Contact Number : 9894205236

Put ☒ Mark for appropriate scale

Point Scale: 5- Excellent, 4-Very Good, 3 – Good , 2 – Average ,1-Poor

| Q.No | Questions | 5 | 4 | 3 | 2 | 1 |
|------|--|---|---|---|---|---|
| Q1 | Institution recognizes excellence in Teaching Learning practices | ✓ | | | | |
| Q2 | The Curriculum and Syllabus effectively prepare students for the demands of technical world | | ✓ | | | |
| Q3 | Institution promotes the implementation of Modern Teaching Methods and Tools | ✓ | | | | |
| Q4 | Institution supports Knowledge Sharing and Knowledge Enhancement of Faculty members | | | ✓ | | |
| Q5 | Institution facilitates and motivates Research and Innovation activities | | ✓ | | | |
| Q6 | Institution encourages Faculty members towards Higher Studies | ✓ | | | | |
| Q7 | Institution practices Inclusivity and Decentralization in Academic and Administrative activities | | | ✓ | | |
| Q8 | Institution fosters a positive and supportive Work Environment | ✓ | | | | |
| Q9 | Institution Appraisal policy is Transparent and Systematic | ✓ | | | | |
| Q10 | Institution Leave policies are convenient for effective work life balance | | ✓ | | | |
| Q11 | Institution facilitates Academic Infrastructure Support for effective teaching (ICT facilities, Laboratory, Library, Internet, etc.) | | ✓ | | | |
| Q12 | Institution offers convenient Transport and Canteen facility for faculty members | ✓ | | | | |

Signature of the Faculty Member

Dr. R. PALSON KENNEDY, M.E., Ph.D.,
PRINCIPAL
PERI INSTITUTE OF TECHNOLOGY
Mannivakkam, Chennai - 600 048.

TEACHERS FEEDBACK – ACTION TAKEN REPORT

Academic Year : 2019 - 2020

Number of Respondents : 81

Number of Questions : 12

| S.No. | Question Number | Attained value out of 5 | Feedback Question | Action Taken Report |
|-------|-----------------|-------------------------|---|---|
| 1 | Q9 | 3.4 | Institution Appraisal policy is Transparent and Systematic | The HRD has been advised to conduct a meeting to explain the appraisal policies. |
| 2 | Q11 | 3.5 | Institution facilitates Academic Infrastructure Support for effective teaching (ICT facilities, Laboratory, Library, Internet, etc.,) | Smart rooms have been provided since the academic year 2020-21. A greater number of faculty members have utilized these facilities. |

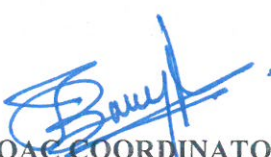
IQAC COORDINATOR
 Co-ordinator
 Internal Quality Assurance Cell
 PERI Institute of Technology
 Mannivakkam, Chennai-600 048

PRINCIPAL
Dr. R. PALSON KENNEDY, M.E., Ph.D.,
PRINCIPAL
PERI INSTITUTE OF TECHNOLOGY
 Mannivakkam, Chennai - 600 048.

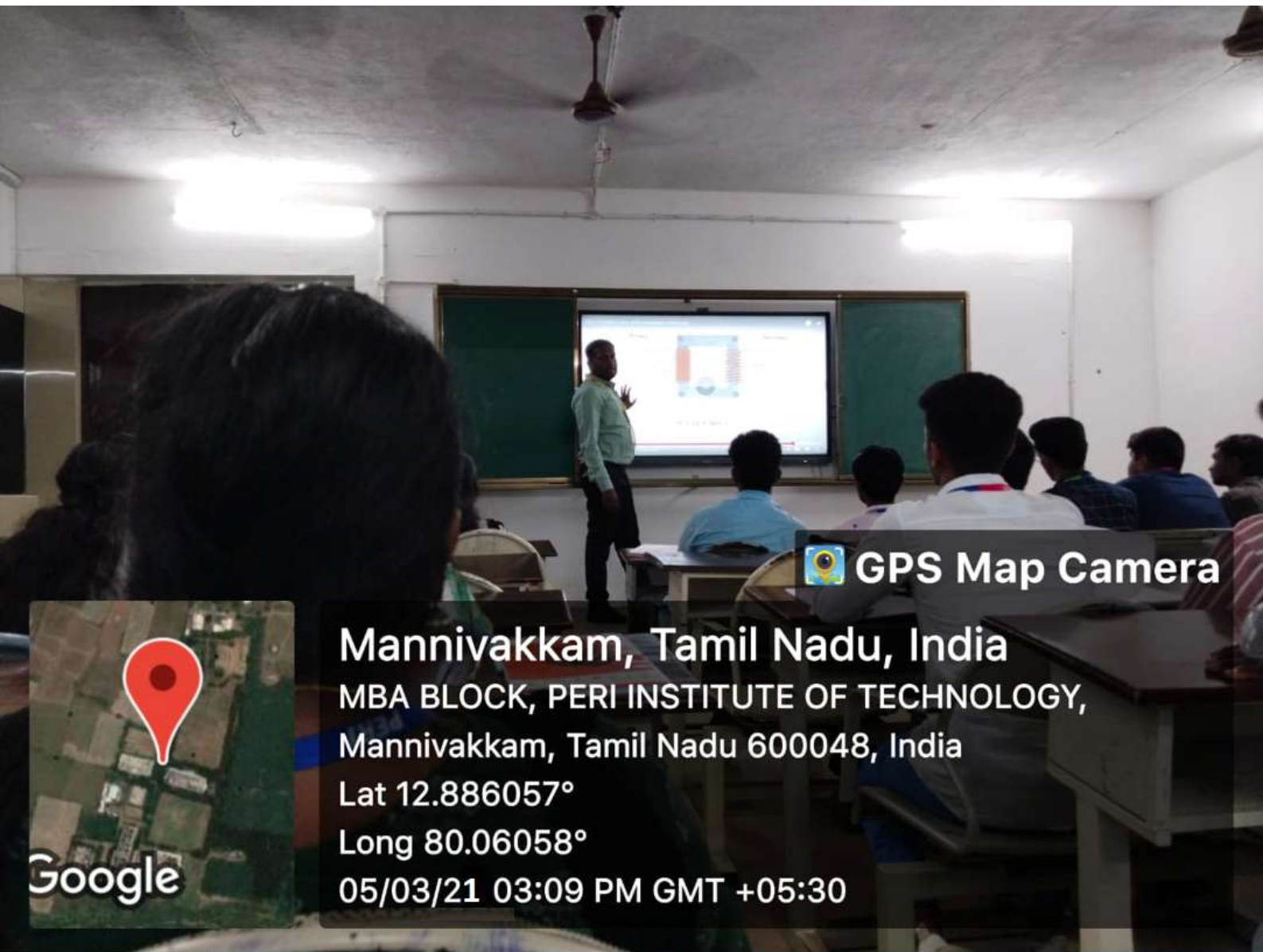

GPS Map Camera

Mannivakkam, Tamil Nadu, India

MBA BLOCK, PERI INSTITUTE OF TECHNOLOGY,

Mannivakkam, Tamil Nadu 600048, India

Lat 12.886057°

Long 80.06058°

05/03/21 03:09 PM GMT +05:30

Dr. R. PALSON KENNEDY, M.E., Ph.D..
PRINCIPAL
PERI INSTITUTE OF TECHNOLOGY
Mannivakkam, Chennai - 600 048.

| PERI INSTITUTE OF TECHNOLOGY | | | | | | | | | | | | | | |
|------------------------------|----------------------------|----------------------------------|----|----|----|----|----|----|----|----|----|-----|-----|-----|
| TEACHERS FEEDBACK REPORT | | | | | | | | | | | | | | |
| ACADEMIC YEAR 2018-19 | | | | | | | | | | | | | | |
| S.No. | Name of the Faculty member | Department of the Faculty member | Q1 | Q2 | Q3 | Q4 | Q5 | Q6 | Q7 | Q8 | Q9 | Q10 | Q11 | Q12 |
| 1 | Dr.B.Sukumaran | Civil Engineering | 4 | 3 | 2 | 2 | 2 | 4 | 3 | 5 | 5 | 3 | 2 | 2 |
| 2 | Dr.H.Vijaykumar | Civil Engineering | 5 | 4 | 2 | 5 | 4 | 2 | 4 | 4 | 5 | 2 | 4 | 4 |
| 3 | Dr. R. Siva Subramanian | Civil Engineering | 3 | 2 | 2 | 4 | 3 | 2 | 2 | 4 | 2 | 3 | 2 | 5 |
| 4 | Dr.P.Adaikalakumar | Civil Engineering | 4 | 5 | 5 | 2 | 5 | 3 | 3 | 5 | 4 | 4 | 3 | 5 |
| 5 | Dr.R.Rajeshguna | Civil Engineering | 4 | 4 | 5 | 3 | 3 | 4 | 3 | 2 | 5 | 4 | 2 | 5 |
| 6 | Mr. B.Magesh | Civil Engineering | 4 | 2 | 2 | 2 | 5 | 3 | 3 | 2 | 5 | 2 | 5 | 5 |
| 7 | Ms. K.S.Dhivya | Civil Engineering | 2 | 2 | 4 | 3 | 5 | 4 | 3 | 5 | 5 | 3 | 4 | 3 |
| 8 | Mr. Gift Pon Lazarus D | Civil Engineering | 5 | 3 | 4 | 4 | 3 | 4 | 3 | 5 | 5 | 3 | 4 | 5 |
| 9 | Mr. M.S.Gowthaman | Civil Engineering | 4 | 2 | 4 | 2 | 2 | 3 | 2 | 3 | 4 | 3 | 3 | 3 |
| 10 | Mr. M.Harisathiskumar | Civil Engineering | 3 | 3 | 3 | 4 | 5 | 4 | 2 | 2 | 5 | 4 | 3 | 5 |
| 11 | Mr. M.Jayagopal | Civil Engineering | 2 | 3 | 4 | 5 | 2 | 5 | 2 | 3 | 5 | 2 | 4 | 2 |
| 12 | Ms. P.Kaviyaasi | Civil Engineering | 3 | 5 | 2 | 2 | 3 | 4 | 5 | 3 | 2 | 3 | 3 | 3 |
| 13 | Ms. C.Lavanya | Civil Engineering | 2 | 4 | 2 | 4 | 5 | 4 | 3 | 4 | 5 | 4 | 3 | 2 |
| 14 | Mr. Antony Kumar M | Computer Science and Engineering | 4 | 5 | 2 | 2 | 3 | 3 | 3 | 3 | 4 | 5 | 5 | 2 |
| 15 | Mrs. Lena Bharathi T | Computer Science and Engineering | 2 | 2 | 4 | 3 | 5 | 3 | 5 | 4 | 4 | 3 | 2 | 4 |
| 16 | Mrs. Ramya Priyatharsini T | Computer Science and Engineering | 3 | 5 | 4 | 3 | 3 | 5 | 2 | 2 | 5 | 3 | 4 | 3 |
| 17 | Mrs. Vinitha S | Computer Science and Engineering | 3 | 3 | 2 | 4 | 4 | 2 | 5 | 4 | 5 | 3 | 4 | 5 |
| 18 | Mr. Richard Jimreeves | Computer Science and Engineering | 5 | 4 | 3 | 3 | 3 | 2 | 5 | 4 | 3 | 2 | 4 | 4 |
| 19 | Mr. Dhinakaran D | Computer Science and Engineering | 2 | 2 | 5 | 2 | 2 | 2 | 3 | 2 | 3 | 4 | 4 | 3 |
| 20 | Ms. Sarmiladevi N | Computer Science and Engineering | 3 | 5 | 5 | 5 | 3 | 4 | 5 | 2 | 2 | 3 | 3 | 4 |
| 21 | Mrs. Arul Sandana Rani A | Computer Science and Engineering | 3 | 3 | 4 | 4 | 4 | 2 | 3 | 3 | 2 | 3 | 4 | 3 |
| 22 | Mrs. Aruna Jasmine J | Computer Science and Engineering | 2 | 2 | 5 | 4 | 2 | 5 | 3 | 2 | 4 | 2 | 3 | 5 |
| 23 | Mrs. Varalakshmi K | Computer Science and Engineering | 4 | 5 | 4 | 2 | 3 | 2 | 2 | 2 | 3 | 2 | 2 | 3 |
| 24 | Mrs. Ranganayaki J | Computer Science and Engineering | 3 | 4 | 4 | 3 | 4 | 3 | 3 | 3 | 5 | 3 | 2 | 4 |
| 25 | Ms. Benitha Christinal J | Computer Science and Engineering | 2 | 4 | 4 | 4 | 5 | 3 | 4 | 2 | 2 | 2 | 2 | 2 |
| 26 | Ms. Joy Angel Ancelitta S | Computer Science and Engineering | 5 | 5 | 4 | 5 | 2 | 2 | 2 | 3 | 2 | 5 | 4 | 2 |
| 27 | Mr. Karthik V | Computer Science and Engineering | 2 | 3 | 3 | 4 | 5 | 3 | 3 | 4 | 5 | 3 | 2 | 4 |
| 28 | Mrs. Renuka M | Computer Science and Engineering | 5 | 4 | 2 | 3 | 3 | 2 | 2 | 3 | 5 | 3 | 2 | 4 |
| 29 | Mrs. Rahinisudha S | Computer Science and Engineering | 5 | 3 | 2 | 4 | 2 | 2 | 4 | 5 | 3 | 2 | 4 | 5 |

| | | | | | | | | | | | | | | |
|----|----------------------------|---|---|---|---|---|---|---|---|---|---|---|---|---|
| 30 | Ms Pavithra | Electronics and communication Engineering | 2 | 3 | 3 | 5 | 3 | 2 | 4 | 5 | 4 | 5 | 4 | 4 |
| 31 | Mr.M.Somasekar | Electronics and communication Engineering | 3 | 4 | 5 | 2 | 4 | 5 | 5 | 2 | 5 | 5 | 4 | 3 |
| 32 | Mr. K. Kannadasan | Electronics and communication Engineering | 2 | 3 | 3 | 2 | 4 | 2 | 2 | 4 | 5 | 2 | 2 | 4 |
| 33 | Mr. J. Elumalai | Electronics and communication Engineering | 4 | 3 | 4 | 2 | 3 | 4 | 3 | 2 | 5 | 4 | 3 | 3 |
| 34 | Mr.P.Sakthishanmugasundram | Electronics and communication Engineering | 4 | 4 | 5 | 3 | 3 | 4 | 4 | 2 | 2 | 5 | 4 | 5 |
| 35 | M.R. Tuny Pet Seenu | Electronics and communication Engineering | 2 | 4 | 3 | 4 | 2 | 4 | 2 | 5 | 2 | 3 | 2 | 4 |
| 36 | Ms.A.Bridgetsahayacynthiya | Electronics and communication Engineering | 3 | 4 | 5 | 3 | 2 | 5 | 4 | 2 | 5 | 4 | 5 | 5 |
| 37 | Mr.R. Satheesh | Electronics and communication Engineering | 5 | 3 | 3 | 5 | 3 | 2 | 2 | 2 | 3 | 5 | 5 | 2 |
| 38 | Ms. Mahalakshmi | Electronics and communication Engineering | 5 | 4 | 4 | 4 | 3 | 4 | 3 | 3 | 2 | 3 | 3 | 3 |
| 39 | Dr.M.C. John Wiselin | Electrical and Electronics Engineering | 5 | 2 | 2 | 4 | 5 | 4 | 4 | 3 | 4 | 2 | 3 | 2 |
| 40 | Dr. Kc. Jayasankar | Electrical and Electronics Engineering | 3 | 4 | 4 | 4 | 2 | 5 | 4 | 4 | 5 | 4 | 5 | 2 |
| 41 | P.Sundararaman | Electrical and Electronics Engineering | 4 | 5 | 2 | 2 | 2 | 5 | 3 | 4 | 2 | 3 | 2 | 5 |
| 42 | Mr.P.Elango | Electrical and Electronics Engineering | 2 | 4 | 2 | 2 | 3 | 5 | 2 | 4 | 4 | 3 | 5 | 5 |
| 43 | Mrs.S. Lakshmi | Electrical and Electronics Engineering | 3 | 3 | 4 | 2 | 4 | 3 | 2 | 5 | 2 | 2 | 2 | 5 |
| 44 | Ms.K.Sujatha | Electrical and Electronics Engineering | 5 | 5 | 2 | 2 | 4 | 2 | 2 | 2 | 2 | 4 | 5 | 4 |
| 45 | Mr.K.Muthukumar | Electrical and Electronics Engineering | 3 | 5 | 2 | 3 | 2 | 4 | 2 | 3 | 5 | 4 | 5 | 5 |
| 46 | Ms.S.L.Sreedevi | Electrical and Electronics Engineering | 3 | 3 | 5 | 3 | 3 | 3 | 2 | 2 | 5 | 4 | 5 | 3 |
| 47 | Mr.Sathyaraj.D | Electrical and Electronics Engineering | 3 | 5 | 5 | 3 | 4 | 2 | 5 | 4 | 4 | 5 | 5 | 2 |
| 48 | Ms.F.Ruby Vincy Roy | Electrical and Electronics Engineering | 3 | 3 | 4 | 4 | 3 | 3 | 5 | 4 | 4 | 2 | 2 | 5 |
| 49 | Mr.R.Tamilamuthan | Electrical and Electronics Engineering | 4 | 3 | 2 | 2 | 5 | 2 | 2 | 5 | 3 | 2 | 4 | 3 |
| 50 | Mrs.N.Priya | Electrical and Electronics Engineering | 2 | 3 | 3 | 3 | 4 | 3 | 3 | 2 | 4 | 4 | 4 | 2 |
| 51 | Mr. M.Keerthivasan | Electrical and Electronics Engineering | 2 | 3 | 5 | 5 | 5 | 5 | 5 | 3 | 4 | 5 | 5 | 4 |
| 52 | Mr. T. Arunsankar | Electrical and Electronics Engineering | 4 | 5 | 5 | 5 | 3 | 5 | 5 | 5 | 4 | 4 | 2 | 3 |
| 53 | Mr. P.Sivaperumal | Electrical and Electronics Engineering | 2 | 4 | 5 | 2 | 2 | 4 | 3 | 4 | 3 | 2 | 4 | 4 |
| 54 | Ms. J.Rekha | Electrical and Electronics Engineering | 4 | 3 | 3 | 4 | 5 | 2 | 4 | 4 | 3 | 3 | 3 | 2 |
| 55 | Dr. Selvam M | Mechanical Engineering | 2 | 2 | 3 | 2 | 4 | 2 | 4 | 3 | 5 | 5 | 2 | 3 |
| 56 | Dr. Murugesan P | Mechanical Engineering | 5 | 3 | 4 | 4 | 5 | 3 | 5 | 3 | 4 | 4 | 5 | 4 |

| | | | | | | | | | | | | | | |
|--------------------|---------------------------|------------------------|------------|------------|------------|------------|------------|------------|------------|------------|------------|------------|------------|------------|
| 57 | Dr. Haiter Lenin A | Mechanical Engineering | 4 | 4 | 3 | 2 | 3 | 2 | 3 | 4 | 2 | 4 | 5 | 5 |
| 58 | Dr. Raj Solay Anand S S | Mechanical Engineering | 3 | 2 | 5 | 4 | 4 | 5 | 4 | 4 | 4 | 4 | 5 | 4 |
| 59 | Mr. Arul Murugan M | Mechanical Engineering | 5 | 3 | 5 | 4 | 4 | 4 | 2 | 2 | 5 | 2 | 4 | 5 |
| 60 | Dr. Senthil M | Mechanical Engineering | 2 | 5 | 4 | 2 | 4 | 3 | 5 | 2 | 3 | 5 | 2 | 3 |
| 61 | Mr. Bertram Nirmal Philip | Mechanical Engineering | 5 | 5 | 2 | 2 | 2 | 2 | 2 | 2 | 4 | 3 | 5 | 5 |
| 62 | Mr. Vijayakothandaraman R | Mechanical Engineering | 3 | 4 | 3 | 5 | 2 | 2 | 3 | 5 | 3 | 5 | 2 | 3 |
| 63 | Mr. Kumar J.G.K | Mechanical Engineering | 4 | 2 | 4 | 3 | 3 | 4 | 4 | 3 | 5 | 4 | 5 | 4 |
| 64 | Mr. Prabhu A | Mechanical Engineering | 5 | 4 | 2 | 5 | 2 | 3 | 4 | 3 | 5 | 5 | 5 | 5 |
| 65 | Mr. Nithyanandan S V | Mechanical Engineering | 3 | 5 | 4 | 2 | 2 | 4 | 4 | 5 | 5 | 3 | 4 | 2 |
| 66 | Dr. Senthil Kumar R | Mechanical Engineering | 5 | 2 | 3 | 5 | 4 | 3 | 3 | 5 | 2 | 2 | 5 | 5 |
| 67 | Mr. Arun T | Mechanical Engineering | 2 | 3 | 3 | 4 | 5 | 4 | 3 | 4 | 3 | 3 | 3 | 5 |
| 68 | Mr. Prasath C K | Mechanical Engineering | 2 | 2 | 4 | 4 | 5 | 4 | 4 | 2 | 4 | 4 | 5 | 4 |
| 69 | Mr. Madhuvanesan D M | Mechanical Engineering | 2 | 5 | 3 | 3 | 4 | 5 | 2 | 2 | 2 | 4 | 4 | 3 |
| 70 | Mr. Gnanasekaran J | Mechanical Engineering | 3 | 3 | 4 | 2 | 4 | 5 | 2 | 2 | 3 | 5 | 5 | 5 |
| 71 | Mr. Narasinga Rao Vijay K | Mechanical Engineering | 4 | 3 | 2 | 5 | 3 | 4 | 3 | 5 | 3 | 2 | 5 | 5 |
| 72 | Mr. Poovalingam V | Mechanical Engineering | 5 | 5 | 2 | 4 | 5 | 2 | 4 | 5 | 4 | 3 | 5 | 4 |
| 73 | Mr. Anil Kumar | Mechanical Engineering | 4 | 3 | 3 | 5 | 5 | 2 | 2 | 4 | 5 | 4 | 3 | 4 |
| 74 | Mr. Sivakumar P | Mechanical Engineering | 2 | 3 | 4 | 5 | 3 | 3 | 5 | 5 | 3 | 3 | 2 | 3 |
| 75 | Mr. Pitchaimani M | Science and Humanities | 3 | 4 | 4 | 3 | 2 | 4 | 3 | 2 | 4 | 2 | 4 | 3 |
| 76 | Ms. Manimegalai S | Science and Humanities | 5 | 2 | 3 | 3 | 4 | 4 | 5 | 2 | 5 | 3 | 5 | 3 |
| 77 | Mr. Sivashanmugam | Science and Humanities | 4 | 3 | 2 | 3 | 5 | 5 | 4 | 3 | 4 | 2 | 5 | 3 |
| 78 | Mr. P.Ramu | Science and Humanities | 2 | 2 | 2 | 4 | 3 | 3 | 4 | 4 | 2 | 5 | 5 | 5 |
| 79 | Dr. Balakrishnan G | Science and Humanities | 4 | 4 | 4 | 5 | 3 | 5 | 3 | 5 | 2 | 5 | 3 | 3 |
| 80 | Ms. M.Nageshwari | Science and Humanities | 2 | 3 | 5 | 4 | 2 | 2 | 2 | 4 | 3 | 2 | 4 | 3 |
| 81 | Mr. Mahendar T | Science and Humanities | 2 | 3 | 2 | 3 | 2 | 5 | 5 | 4 | 4 | 4 | 2 | 3 |
| 82 | Ms. C.P.Nirmala Bai | Science and Humanities | 4 | 4 | 4 | 2 | 3 | 5 | 4 | 2 | 5 | 4 | 3 | 5 |
| 83 | Dr. Perumal R | Science and Humanities | 3 | 3 | 2 | 2 | 4 | 4 | 3 | 2 | 5 | 5 | 5 | 3 |
| 84 | Dr. Chenthil Nath S | Science and Humanities | 3 | 3 | 2 | 5 | 4 | 3 | 4 | 3 | 4 | 5 | 2 | 5 |
| 85 | Mr. Gunasekaran | Science and Humanities | 3 | 2 | 2 | 2 | 3 | 3 | 5 | 2 | 4 | 3 | 4 | 5 |
| Cumulative: | | | 4.2 | 4.1 | 3.9 | 3.4 | 4.5 | 4.4 | 3.3 | 4.5 | 4.4 | 3.4 | 3.6 | 3.7 |

PERI INSTITUTE OF TECHNOLOGY

ACADEMIC YEAR 2018-19

TEACHERS FEEDBACK ANALYSIS

| Q1 | Q2 | Q3 | Q4 | Q5 | Q6 | Q7 | Q8 | Q9 | Q10 | Q11 | Q12 |
|-----|-----|-----|-----|-----|-----|-----|-----|-----|-----|-----|-----|
| 4.2 | 4.1 | 3.9 | 3.6 | 4.5 | 4.4 | 3.4 | 4.5 | 4.4 | 3.8 | 3.8 | 3.7 |

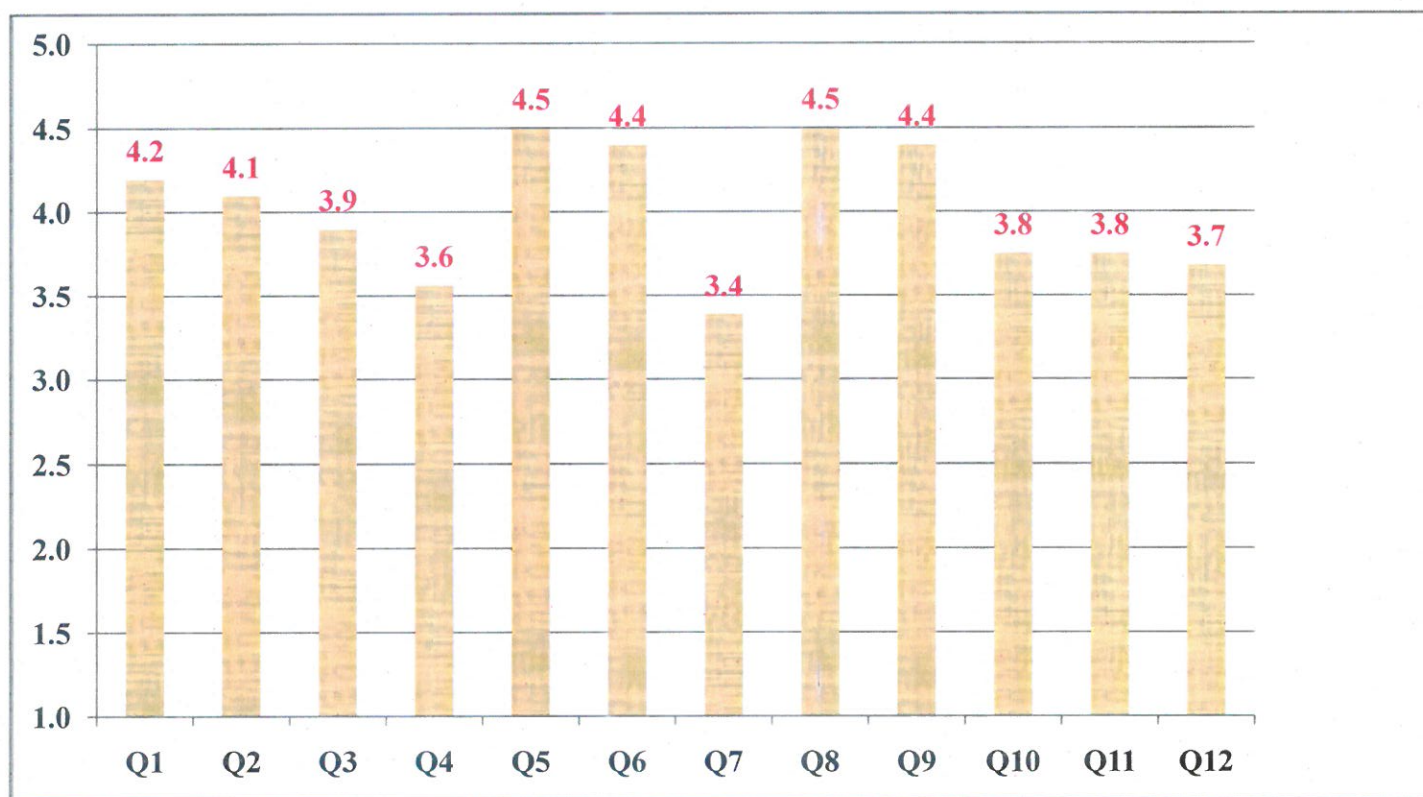

COORDINATOR

PRINCIPAL
Dr. R. PALSON KENNEDY, M.E., Ph.D.,
PRINCIPAL
PERI INSTITUTE OF TECHNOLOGY
Mannivakkam, Chennai - 600 048

PERI INSTITUTE OF TECHNOLOGY
TEACHERS FEEDBACK FORM
ACADEMIC YEAR 2018-19

Dear Faculty Members,

Your feedback is important to us as we strive to continuously improve our institution. Please take a few moments to provide your honest feedback on the following aspects.

Name of the Faculty Member : S. L. Sreedevi

Department of the Faculty Member : EEE

Contact Number : 9600 111507

Put ☒ Mark for appropriate scale

Point Scale: 5- Excellent, 4-Very Good, 3 – Good , 2 – Average ,1-Poor

| Q.No | Questions | 5 | 4 | 3 | 2 | 1 |
|------|---|-------------------------------------|-------------------------------------|---|---|---|
| Q1 | Institution recognizes excellence in Teaching Learning practices | <input checked="" type="checkbox"/> | | | | |
| Q2 | The Curriculum and Syllabus effectively prepare students for the demands of technical world | <input checked="" type="checkbox"/> | | | | |
| Q3 | Institution promotes the implementation of Modern Teaching Methods and Tools | <input checked="" type="checkbox"/> | | | | |
| Q4 | Institution supports Knowledge Sharing and Knowledge Enhancement of Faculty members | | <input checked="" type="checkbox"/> | | | |
| Q5 | Institution facilitates and motivates Research and Innovation activities | <input checked="" type="checkbox"/> | | | | |
| Q6 | Institution encourages Faculty members towards Higher Studies | | <input checked="" type="checkbox"/> | | | |
| Q7 | Institution practices Inclusivity and Decentralization in Academic and Administrative activities | | <input checked="" type="checkbox"/> | | | |
| Q8 | Institution fosters a positive and supportive Work Environment | <input checked="" type="checkbox"/> | | | | |
| Q9 | Institution Appraisal policy is Transparent and Systematic | <input checked="" type="checkbox"/> | | | | |
| Q10 | Institution Leave policies are convenient for effective work life balance | | <input checked="" type="checkbox"/> | | | |
| Q11 | Institution facilitates Academic Infrastructure Support for effective teaching (ICT facilities, Laboratory, Library, Internet, etc.,) | <input checked="" type="checkbox"/> | | | | |
| Q12 | Institution offers convenient Transport and Canteen facility for faculty members | <input checked="" type="checkbox"/> | | | | |

Signature of the Faculty Member

Dr. R. PALSON KENNEDY, M.E., Ph.D.,
PRINCIPAL
PERI INSTITUTE OF TECHNOLOGY
Mannivakkam, Chennai - 600 048.

**PERI INSTITUTE OF TECHNOLOGY
TEACHERS FEEDBACK FORM
ACADEMIC YEAR 2018-19**

Dear Faculty Members,

Your feedback is important to us as we strive to continuously improve our institution. Please take a few moments to provide your honest feedback on the following aspects.

Name of the Faculty Member : C. LAXMANA

Department of the Faculty Member : CIVIL

Contact Number : 7639941271

Put ☒ Mark for appropriate scale

Point Scale: 5- Excellent, 4-Very Good, 3 – Good , 2 – Average ,1-Poor

| Q.No | Questions | 5 | 4 | 3 | 2 | 1 |
|------|---|-------------------------------------|---|---|---|---|
| Q1 | Institution recognizes excellence in Teaching Learning practices | <input checked="" type="checkbox"/> | | | | |
| Q2 | The Curriculum and Syllabus effectively prepare students for the demands of technical world | <input checked="" type="checkbox"/> | | | | |
| Q3 | Institution promotes the implementation of Modern Teaching Methods and Tools | <input checked="" type="checkbox"/> | | | | |
| Q4 | Institution supports Knowledge Sharing and Knowledge Enhancement of Faculty members | <input checked="" type="checkbox"/> | | | | |
| Q5 | Institution facilitates and motivates Research and Innovation activities | <input checked="" type="checkbox"/> | | | | |
| Q6 | Institution encourages Faculty members towards Higher Studies | <input checked="" type="checkbox"/> | | | | |
| Q7 | Institution practices Inclusivity and Decentralization in Academic and Administrative activities | <input checked="" type="checkbox"/> | | | | |
| Q8 | Institution fosters a positive and supportive Work Environment | <input checked="" type="checkbox"/> | | | | |
| Q9 | Institution Appraisal policy is Transparent and Systematic | <input checked="" type="checkbox"/> | | | | |
| Q10 | Institution Leave policies are convenient for effective work life balance | <input checked="" type="checkbox"/> | | | | |
| Q11 | Institution facilitates Academic Infrastructure Support for effective teaching (ICT facilities, Laboratory, Library, Internet, etc.,) | <input checked="" type="checkbox"/> | | | | |
| Q12 | Institution offers convenient Transport and Canteen facility for faculty members | <input checked="" type="checkbox"/> | | | | |

Signature of the Faculty Member

**Dr. R. PALSON KENNEDY, M.E., Ph.D.,
PRINCIPAL
PERI INSTITUTE OF TECHNOLOGY
Mannivakkam, Chennai - 600 048.**

PERI INSTITUTE OF TECHNOLOGY
TEACHERS FEEDBACK FORM
ACADEMIC YEAR 2018-19

Dear Faculty Members,

Your feedback is important to us as we strive to continuously improve our institution. Please take a few moments to provide your honest feedback on the following aspects.

Name of the Faculty Member : Mr. K. Kannadasan

Department of the Faculty Member : ECE

Contact Number : 9962 30 8354

Put ☒ Mark for appropriate scale

Point Scale: 5- Excellent, 4-Very Good, 3 – Good , 2 – Average ,1-Poor

| Q.No | Questions | 5 | 4 | 3 | 2 | 1 |
|------|---|-------------------------------------|-------------------------------------|---|---|---|
| Q1 | Institution recognizes excellence in Teaching Learning practices | <input checked="" type="checkbox"/> | | | | |
| Q2 | The Curriculum and Syllabus effectively prepare students for the demands of technical world | <input checked="" type="checkbox"/> | | | | |
| Q3 | Institution promotes the implementation of Modern Teaching Methods and Tools | | <input checked="" type="checkbox"/> | | | |
| Q4 | Institution supports Knowledge Sharing and Knowledge Enhancement of Faculty members | <input checked="" type="checkbox"/> | | | | |
| Q5 | Institution facilitates and motivates Research and Innovation activities | | <input checked="" type="checkbox"/> | | | |
| Q6 | Institution encourages Faculty members towards Higher Studies | <input checked="" type="checkbox"/> | | | | |
| Q7 | Institution practices Inclusivity and Decentralization in Academic and Administrative activities | <input checked="" type="checkbox"/> | | | | |
| Q8 | Institution fosters a positive and supportive Work Environment | | <input checked="" type="checkbox"/> | | | |
| Q9 | Institution Appraisal policy is Transparent and Systematic | <input checked="" type="checkbox"/> | | | | |
| Q10 | Institution Leave policies are convenient for effective work life balance | | <input checked="" type="checkbox"/> | | | |
| Q11 | Institution facilitates Academic Infrastructure Support for effective teaching (ICT facilities, Laboratory, Library, Internet, etc.,) | | <input checked="" type="checkbox"/> | | | |
| Q12 | Institution offers convenient Transport and Canteen facility for faculty members | <input checked="" type="checkbox"/> | | | | |

Signature of the Faculty Member

Dr. R. PALSON KENNEDY, M.E., Ph.D.,
PRINCIPAL
PERI INSTITUTE OF TECHNOLOGY
Mannivakkam, Chennai - 600 048.

TEACHERS FEEDBACK – ACTION TAKEN REPORT

Academic Year : 2018 - 2019

Number of Respondents : 85

Number of Questions : 12

| S.No. | Question Number | Attained value out of 5 | Feedback Question | Action Taken Report |
|-------|-----------------|-------------------------|--|--|
| 1 | Q7 | 3.4 | Institution practices Inclusivity and Decentralization in Academic and Administrative activities | Since the academic year 2019-20, the institution has involved faculty members in various administrative committees, such as admission and finance. |
| 2 | Q4 | 3.6 | Institution supports Knowledge Sharing and Knowledge Enhancement of Faculty members | Raise awareness about the policies for faculty participation in NPTEL exams and financial support for Faculty Development Programs (FDPs). |

IQAC COORDINATOR

Co-ordinator

Internal Quality Assurance Cell
PERI Institute of Technology
Mannivakkam, Chennai-600 048

PRINCIPAL

Dr. R. PALSON KENNEDY, M.E., Ph.D..
PRINCIPAL
PERI INSTITUTE OF TECHNOLOGY
Mannivakkam, Chennai - 600 048.

This certificate is computer generated and can be verified by scanning the QR code given below. This will display the certificate from the NPTEL repository, <https://nptel.ac.in/noc/>



Roll No: NPTEL19EE35S31211135

To
SREEDEVI SL
PLOT NO44B,SANJEEV VIHAR, SRI SAI
NAGAR,MANNIVAKKAM EXTENSION,
CHENNAI
TAMIL NADU
600048
PH. NO :9600111507



| Score | Type of Certificate |
|-----------|------------------------|
| ≥ 90 | Elite+Gold |
| 75-89 | Elite+Silver |
| ≥ 60 | Elite |
| 40-59 | Successfully Completed |
| < 40 | No Certificate |

No. of credits recommended by NPTEL:3

An additional 1 credit may be awarded if the University deems it fit, based on the actual student effort involved.



NPTEL Online Certification

(Funded by the Ministry of HRD, Govt. of India)



This certificate is awarded to

SREEDEVI SL

for successfully completing the course

Fundamentals of Electrical Engineering

with a consolidated score of **52** %

| | | | |
|--------------------|----------|----------------|-------|
| Online Assignments | 10.41/25 | Proctored Exam | 42/75 |
|--------------------|----------|----------------|-------|

Total number of candidates certified in this course: 502

Jul-Oct 2019
(12 week course)

A. Goswami

Prof. Adrijit Goswami
Dean, Continuing Education & NPTEL Coordinator
IIT Kharagpur



Indian Institute of Technology Kharagpur



From

The Principal,
PERI Institute of Technology,
Mannivakkam, Chennai.

To

The Director,
Centre for Academic courses,
Anna University
Chennai – 600025.

Respected Sir,

Greetings

SUB: Requisition to update the syllabus as per curriculum gaps identified in

Regulation 2017 – Reg

As per feedback received from Department Advisory Committees (DAC) of CSE Department, the following topics are identified as curricular gap in the Regulations 2017 syllabus.

| S.NO. | SUBJECT CODE/ TITLE | CURRICULUM GAP |
|-------|--|---|
| 1. | CS8651/Internet Programming | Basics of Full Stack, Power shell script handling |
| 2. | CS8792/Cryptography and Network Security | Fundamentals of Block Chain Technology and its security |

Kindly request you to consider the same and that can be included in the forthcoming regulations.

Thanks and Regards

Date: 24.03.2022

Place: PERIIT

PRINCIPAL

Dr. R. PALSON KENNEDY, M.E., Ph.D.

PRINCIPAL

PERI INSTITUTE OF TECHNOLOGY
Mannivakkam, Chennai - 600 048.

PERI INSTITUTE OF TECHNOLOGY
Department of Computer Science and Engineering

Details of action taken for rectification of curricular gaps in CAY 2021-22

| S. No | Gap identified courses | Action taken for rectification | Date | Resource person with designation | Relevance to POs & PSOs |
|-------|---|--|-------------------------|---|-------------------------|
| 1 | CS8691 Artificial Intelligence | Industrial visit to Axis Global Automation | 09.05.2022 & 10.05.2022 | Mr. Murugan.D, Business Development Manager, Axis Global Automation | PO5, PO6, PSO3 |
| 2 | CS8591 Computer Networks | Industrial visit to Kaashiv infotech | 29.04.2022 | Mr. Venkatesan Prabu .J Managing Director, Axis Global Automation | PO4, PO5, PSO1 |
| 3 | CS8792 Crptography and Network Security | Webinar on access control list in network security | 23-11-2021 | Dr. Kamalakannan Machap, Professor Asia Pacific University of Technology Park Malaysia, Kuala Lumpur, Malaysia. | PO8, PO9, PSO1, PSO3 |
| 4 | CS8494 Software Engineering | Guest Lecture on Software Development Life Cycle | 8-4-2022 | Mr. S. Narayanan Technical Architect, Hewlett Packard Enterprise | PO4, PO7, PSO2 |
| 5 | CS8651 Internet Programming | Webinar on Internet of Things and its Applications | 29-1-2022 | Mr. V. S. Rajan , CTO, Adithya Informedia Technologies | PO4, PSO3 |
| 6 | CS8492 DataBase Management System | Guest Lecture on Enterprise Resource Planning | 25/4/2022 | Mrs. J. Roshan Santhosh, ERP Lead consultant, Mphasis | PO5, PSO1 |
| 7 | GE6075 Professional Ethics in Engineering | The Purpose of Computer Science Engineering | 30-4-2022 | Mr. P. Surendhar Software Development Engineer, ZOHO | PO8 |

| | | | | | |
|----|---|---|-----------|--|--------------|
| 8 | GE6075 Professional Ethics in Engineering | Guest Lecture on Roadmap to IT Job | 23-4-2022 | Mr.Sathish Chandran, Oracle Certified Expert | PO8 |
| 9 | CS8791 Cloud Computing | Live Boot Camp on Build your Virtual Assistant | 31-1-2022 | Mr .Balaji Munusamy Project Manager, Openweaver. | PO4,PO5,PSO1 |
| 10 | CS8651 Internet Programming | Workshop on Internet of Things | 17-3-2022 | G. Mohan Shankar Project Engineer, Pantech Solutions | PO4,PSO3 |
| 11 | CS8492 DataBase Management System | Guest Lecture on Opportunities in IT on Database Systems | 1-4-2022 | Mr. C. N Varadharajan Database architect DXC Technologies | PO5,PSO1 |

CAY (2020-2021)

Details of action taken for rectification of curricular gaps in CAYm1 2020-21

| Sl. No | Gap identified courses | Action taken for rectification | Date | Resource person with designation | Relevance to POs & PSOs |
|--------|---|--|------------|--|-------------------------|
| 1 | CS8791 Cloud Computing | Guest Lecture on Cloud Computing-Virtualization Using Ms Azure | 31-10-2020 | E.Madhubala, Technical Analyst, Hexaware Technologies. | PO4,PO5,PSO1 |
| 2 | CS8792 Crptography and Network Security | Blockchain- An Intial Impression | 11-06-2020 | Mr.Prakash Malmarugan, Nexinfo Solutions | PO8,PO9, PSO1,PSO3 |

| | | | | | |
|---|--|--|-----------------------------|---|-------------------------------|
| 3 | CS8080 Information Reterival Techniques | Emerging Trends and Opportunities In Computer Science And Engineering | 20-07-2020 | Dr.T.V.Gopal, Anna University, M.Thangavel, Tce Mr.Varadarajan Sourirajan, Bank OfAmerica | PO6,PO8, PO10, PO11, PSO3 |
| 4 | CS8492 DataBase Management System | Knowledge Hunt With SQL | 20-06-2020 | - | PO5,PSO1 |
| 5 | CS8392 Object Oriented Programming | Mind Freak With Java | 10-06-2020 | - | PO4,PO9,PO12,PSO1 |
| 6 | CS8651 Internet Programming | Code Arena'20 | 3-07-2020 & 4-07-2020 | - | PO4,PSO3 |
| 7 | MG8591 Principlesof Management | Bridging Institutional Knowledge AndIndustrial Needs | 30-06-2020 | Ms.Juvi Raju, Atos Syntel | PO6,PO8, PO 9,PO10,PO12 |
| 8 | CS8651 Internet Programming | Career As A Full Stack Software Developer | 05-06-2020 | K.Aparajitha, Searchie, Dubai | PO4,PSO3 |
| 9 | CS8494 Software Engineering | Version Control | 4-07-2020 | Vamsi KrishnaT Vortex Engineering Pvt Ltd. | PO4,PO7,PSO2 |

CAY (2019-2020)

Details of action taken for rectification of curricular gaps in CAYm2 2019-20

| Sl. No | Gap identified courses | Action taken for Rectification | Date | Resource person with designation | Relevance to POs & PSOs |
|--------|--|---|-----------|--|-------------------------|
| 1 | CS6551 Computer Networks | Industrial Visit to Pantech Solutions III Year | 19.8.2019 | Mr.Senthil Kumar Pantech Elearning Chennai | PO4,PO5,PSO1 |
| 2 | OCE552 Geographical Information System | Guest Lecture on Geographic Information System | 22/8/2019 | B.Kannadasan, BSACIST | PO4,PO5,PO7 |
| 3 | CS6703 Grid and Cloud Computing | Guest lecture on AWS Cloud Computing | 8/1/2020 | Mr.Vilvamani Arumugam Accenture Solution Private Ltd. | PO1,PO2,PO3,PSO1 |
| 4 | CS8791 Cloud Computing | Webinar on Introduction to Container Technology | 15/5/2020 | N.Lakshmi Narayanan Project Manager , HCL Technologies | PO4,PO5,PSO1 |
| 5 | CS8494 Software Engineering | International Webinar on Real Time Projects Based on SAP Applications | 19/5/2020 | Dr. Santhi Durairaj, Sr.SAP Techno Functional Consultant, Cognizant. | PO4,PO7,PSO2 |

Dr. R. PALSON KENNEDY, M.E., Ph.D.,
PRINCIPAL
PERI INSTITUTE OF TECHNOLOGY
Mannivakkam, Chennai - 600 048.

HOD/CSE
HOD of Computer Science and Engineering i/c
PERI Institute of Technology
Mannivakkam, Chennai-600 048.